THE ESCANABA DAILY PRESS

VOL. XLII NO. 41 [UPPER PENINSULA'S LEADING NEWSPAPER] ESCANABA, MICHIGAN, FRIDAY, MAY 5, 1950 [ASSOCIATED PRESS LEASED WIRE NEWS SERVICE] 12 PAGES

Acheson To Call For End Of Occupation In Germany

GOVERNOR PRAISES ESCANABA SMELT — Declaring that "smelt are, indeed, the fish for food and fun," Governor Williams Wednesday proclaimed May 5-12 as Smelt Week, accepting some fresh-caught Delta county smelt from State Representative Einar E. Erlandsen of Escanaba while Richard C. Gearhart (left) of the conservation department looks on. Heavy catches of smelt during spring runs now in progress, particularly in upper peninsula streams, are reflected in lower retail prices for this favorite food fish, and northern streams will lure thousands of downstate smelt dippers this weekend.

Alabama Rebel Band Defeated

BIRMINGHAM, Ala.— (AP) — Alabama Democrats loyal to the National Party emerged victorious today in their battle against rebellious States Righters.

The States Righters, who bolted the party in 1948 and steered this state's 11 electoral votes to the Thurmond-Wright ticket, lost control of the State Democratic executive committee.

The victory for party Loyalists virtually squashed any chance of a similar revolt in 1952.

The party Regulars won a majority of the 72 seats on the politically powerful committee, which led the 1948 rebellion over President Truman's civil rights program.

They took at least 37 committee posts on the basis of virtually complete returns from Tuesday's primary. The States Righters elected 26 committee members. One winner, claimed by both factions, has not committed himself.

The other eight posts will be decided in a runoff May 30. Eight States Righters and eight Regular Democrats are the runoff opponents.

Twin Engine Plane Wrecked; 31 Unhurt In Minneapolis Mishap

MINNEAPOLIS—(AP)—An airforce C46 twin engine plane with 28 passengers and a crew of three crashed today shortly after takeoff from Wold Chamberlain field.

No one was injured seriously, airbase headquarters reported.

The passengers were University of Minnesota ROTC students bound for Ames, Iowa, to participate in a rifle drill meet at Iowa State college.

The left engine burst into flames shortly after the passengers and crew got out of the ship.

Baby Electrocuted

JACKSON—(AP)— Thirteen-month-old William Joseph Fiero was electrocuted Thursday while playing near a metal floor register. His hand contacted a defective electric cord.

Weather

Reported by U. S. Weather Bureau

UPPER MICHIGAN: Occasional showers with strong shifting winds tonight and Saturday. Cooler Saturday.

ESCANABA AND VICINITY: Fair with occasional showers and little change in temperature tonight, wind southeast to southwest 30 to 40 mph. Saturday mostly cloudy with occasional showers and cooler, wind south to southwesterly 35 to 45 mph. High 48°, low 38°.

Past 24 Hours ESCANABA	High	Low
	55°	42°

Low Past 24 Hours

Alpena	39	Lansing	48
Battle Creek	55	Los Angeles	48
Bismarck	33	Marquette	39
Brownsville	77	Memphis	71
Buffalo	44	Miami	76
Cadillac	45	Milwaukee	40
Chicago	53	Minneapolis	56
Cincinnati	64	New York	48
Dallas	69	Omaha	48
Denver	28	Phoenix	46
Detroit	49	Pittsburgh	60
Duluth	35	St Louis	73
Grand Rapids	49	San Francisco	48
Houghton	35	S. Ste. Marie	41
Jacksonville	71	Traverse City	49
Kansas City	72	Washington	62

Global Aid Fund Cut 250 Million

WASHINGTON — (AP) — The Senate voted today to cut $250,000,000 from European recovery funds for the year begining July 1.

By EDWIN B. HAAKINSON

WASHINGTON — (AP) — A $3,372,450,000 foreign aid bill, prime target for economy-minded lawmakers, reached the voting stage in the Senate today. From opposing sides came these cautious predictions:

1. It might be cut by a quarter or a half billion dollars.
2. It might not be cut at all—certainly by no more than a quarter billion.

Senator Bridges (R-NH) said he was "pretty sure" of the $250,000,000 figure, adding: "A great many people believe that at least a $500,000,000 cut will be voted."

Chairman Connally (D-Tex), of the Foreign Relations subcommittee, who has guided the big bill through three weeks of dragging debate, said: "We have enough votes to prevent a cut—if they all show up. If there is any cut at all it will be the $250,000,000 voted by the House."

The pending measure is an authorization bill; actual funds will have to be appropriated later.

As voting time came closer, administration backers looked for their main trouble from amendments aimed at (a) Chopping a sizeable amount off the $3,100,000,000 intended for Marshall spending and (b) lifting President Truman's point four plan out of the measure, pending further study.

The amendment dealing with the point four program of American aid to underdeveloped areas of the world was sponsored by Senators Saltonstall (R-Mass) and (R-Colo).

Instead of authorizing $45,000,000 to start the new effort, they want to set up a 24-member bipartisan commission to study the program and report back to the next session of Congress.

This commission, patterned after the government reorganization group headed by former President Hoover, would have its members appointed by the president, the Senate and the House. Half would be from outside government, 12 would be Democrats and the same number Republicans.

House Economy Drive Crippled

By WILLIAM F. ARBOGAST

WASHINGTON — (AP) — The House heads into the big money sections of a $29,000,000,000 appropriation bill today, with some large increases in the offing, to cripple an economy drive.

Pressing to get the bill out of the way next week—it has been under consideration since before Easter — House leaders called a Saturday session.

Today's part of the 431-page bill—which finances more than 40 federal agencies for the fiscal year beginning in July—carries allotments for the atomic energy commission and a score of other independent agencies.

It will be followed by the section appropriating money for rivers and harbors and flood control projects scattered throughout the country, and finally by the $13,911,000,000 military allotment.

Blanketed in with the atomic energy commission and the other independent agencies is the veterans' administration, which is down for $5,801,782,795 of the bill's total.

No reductions are expected to be made by the House in funds recommended by the appropriations committee for the AEC and the veterans administration.

Berlin-Bound Trucks Stopped By Russians

BERLIN—(AP)— East German Communist police turned back 28 Berlin-bound trucks at the Soviet zone frontier today and enforced a drastic slowdown on highway traffic.

At 10 a. m., a backlog of 120 West German trucks was waiting for clearance at the Helmstedt Autobahn checkpoint.

On the other side of the Soviet frontier barrier, 170 trucks from Berlin were queued up.

West German customs officials said 28 trucks had been refused entry into the Russian zone since midnight on "mere technicalities," such as typing errors in their shipping documents.

Bus Fire Kills 12

RIO DE JANERIO—(AP)—A bus stalled in a heavy rainstorm caught fire here today, burning 12 persons to death and injuring 20.

Popular Vote Proposed For Game Law Bill

State Senate Takes Up Reapportionment

LANSING—(AP)—The Senate's leading opponent of a bill inincreasing conservation officers authority came up today with a new plan, this one requiring a vote of the people.

Senator Carlton H. Morris (R-Kalamazoo) submitted a proposed constitutional amendment which he said would give the people the right to decide "whether they want to give up their constitutional guarantees."

Liberties Menaced

He had fought a bill, passed by the Senate and now in the House, to allow conservation officers to search misdemeanor cases without a warrant but upon "probable cause" to believe a law had been violated. The bill, he said, threatened civil liberties.

"Not a single man in the Senate would say that bill was constitutional," Morris said. "If the legislature wants to take care of this problem, it ought to allow the people to decide how far we should go."

Provisions Broad

The proposed amendment would permit a conservation officer to search the person, car, boat or equipment of anyone found hunting or fishing, or anyone who is in evident possession of game and fish.

Any game or fish thus seized could be introduced as evidence in court, whether there had been a warrant or "probable cause" or not.

Both plans result from a recent state supreme court decision restricting the powers of conservation officers.

Time Too Short

LANSING—(AP)—A plan for reapportioning Michigan's Legislature, increasing it from 132 to 144 lawmakers, was introduced in the Senate yesterday.

It is in the form of a constitutional amendment which would require a vote of the people next fall to put into effect.

Senator Harold D. Tripp (R-Allegan), the Senate president pro tempore, and 12 other Republicans introduced the measure, reportedly with the support of the G.O.P. policy committee.

But its supporters were doubtful that it can be approved in the final weeks of the special session.

Big Boost For Wayne

The resolution would increase the Senate to 34 seats and the House from 100 to 110, thus avoiding the necessity of taking seats away from present districts to satisfy mounting populations in the large urban areas.

Wayne county probably would

(Continued on Page 3)

Long Weekend Recess Slows Up Legislature

LANSING—(AP)—The tempo of the legislature stepped up yesterday with a flood of bills reported by committees but slowed immediately with a long weekend recess.

A bill to strengthen commitment procedure against sex deviates was reported from the House judiciary committee for debate Monday night when the lawmakers return to Lansing.

The bill providing $87,132,344 in state aid to schools for the next school year was reported out by the House ways and means committee. The appropriation compares with $82,094,203 for the current year.

The Senate highway committee reported favorably on a measure to permit state and local governments to pledge highway tax revenues for bond issues to construct expressways. The committee made only minor, technical amendments.

A bill permitting the leasing of parts of the state fairgrounds at Detroit for 20 years came out of the House state affairs committee with a favorable recommendation.

Because of questioned constitutionality, the House judiciary committee voted to kill measures which would have permitted the transfer of incorrigibles and mental cases out of the boys' and girls' vocational schools. The incorrigibles would have been turned over to the department of corrections to be held in prison. The mental patients would have been turned over to the department of mental health for treatment.

On an 80 to 5 vote the House passed a bill which would permit local governments to zone the approaches to airports and regulate the height of buildings, towers and trees.

Snub Of Dead Shah By Russia May Turn Iran To Allied Side

TEHRAN, Iran—(AP)—Diplomatic circles here say that the threatened Soviet snub of the late Shah's funeral may make Iran an out-and-out war ally of the west.

Though advised by a 71-man U. S. military mission and using American surplus war equipment, Iran and her Premier Ali Mansur have remained officially neutral in the conflict between neighboring Russia and the west.

But local circles say the present Shah Mohammed Reza Pahlavi, who largely determines Iranian policy, may be alienated by recent Soviet announcements that Russian Diplomats would not attend the state funeral planned next week for the Shah's father, the late Shah Reza Pahlevi.

Announcements in the Soviet Press of the Russian boycott were accompanied by attacks on the late Shah, who died in exile in 1944 after being deposed in 1941 because of pro-Nazi activities.

Tornadoes Strike In Three States; 50 Injured, Property Loss High

(By The Associated Press)

Tornadoes slashed through small towns and rural areas in three states last night, injuring aproximately 50 persons and causing serious property damage.

No deaths were reported.

Kansas counted the most injured. A twister dipped into a housing project near Great Bend in central Kansas, demolished several of the barrack-type buildings and injured 37 occupants.

Tornadoes also leap-frogged across west Texas and west Oklahoma.

The hardest hit town in Texas was Perryton. Fourteen persons were hurt, five of them critically. The winds whipped through the northwest edge of the town, leveling the high school stadium and damaging homes.

Perrytown has a population of approximately 2,500.

"The wind must have been terrific," said John Rust of the Borger, Tex., News-Herald who was at the scene. "It cut a swath as clean as a knife. I saw two big tractor trailer trucks that were blown across the street and turned upside down."

In Oklahoma, tornadoes struck in at least four spots. Several homes and business houses were wrecked in Fort Supply, Okla., a town of about 500.

The Oklahoma highway patrol also reported twisters hit the southern edge of Cordell, the eastern section of Elk City and in rural Washita county.

About one-third of the 30 frame buildings in the Great Bend housing project were demolished. The project formerly was an army air base. Sixty families lived in the buildings.

The project is four miles west of Great Bend. Ned Darr, manager of the municipal airport near the project, said the tornado funnel appeared to dip into the center of the project, then leap over the other buildings.

The central buildings were splintered.

Great Bend proper was not hit, but a heavy rain swept the city.

Dust storms also hit the southwest. Dust at El Paso, Tex., was reported the worst since the mid-thirties. In Lubbock, blinding clouds swirled over the city like heavy choking smoke.

High winds in New Mexico tore the roofs off farm buildings, broke plate glass windows and damaged trees and power lines.

Small Business Promised Help

By FRANCIS M. LeMAY

WASHINGTON — (AP) — Congress awaited today a special message from President Truman that some top lawmakers expect will call for the establishment of a multi-million dollar corporation to aid small business.

Mr. Truman discussed the message yesterday at a White House huddle with senators and representatives who handle legislation in the economic field.

Members of the group declined to discuss the message in advance of its delivery, but there were indications it will suggest the establishment of a "huge "government sponsored but privately owned" corporation to provide a credit course for small business.

Such a corporation, one lawmaker said, might finance itself by private investments in its paper, with the corporation then using its resources to make insured loans to small enterprises.

Loans would bear interest, it was said, with the borrower paying an additional small amount to insure the loan. The corporation's income from the insurance fee would be used to write off losses in case some borrowers default.

Uncle Is Accused Of Walloping Baby At Murder Hearing

SANTA MONICA, Calif.—(AP)—Leslie Steele, one of three defendants charged with murdering two-year-old Starlene Bevan, his niece, allegedly walloped the child shortly before she was found dead.

So his wife, Dorothy, another defendant, was quoted by policeman Robert L. Barham yesterday at their trial. Then the murder charge against her was dismissed. Third defendant in the case is the baby's unwed mother, Helen Iverson.

The officer said when he asked about bruise marks, the Steeles told him the baby fell down often while walking and also had a habit of pinching herself.

Port Huron Parents Appeal For Return Of Missing Son, 2

PORT HURON, Mich.—(AP) — Convinced their missing foster son was abducted and not drowned, Mr. and Mrs. John Erd Marshall appealed today for safe return of two-year-old, blue-eyed Brian.

If an abductor returns him, the well-to-do couple said, he or she "has nothing to fear from us."

The child vanished Monday 10 minutes after he was put into a fenced in back yard to play Monday.

Police believe he crawled through a slat fence, tumbled into the nearby St. Clair river and drowned. Draggers and divers, however, have turned up no trace of him.

President Gets Cakes For 66th Birthday

WASHINGTON— (AP) — Being president has its advantages—you get so many birthday cakes.

President Truman sliced into one yesterday, and his birthday isn't until Monday, when he will be 66.

Members of the White House staff gave him a party yesterday since he will be on the road Monday, on his cross-country speaking tour.

Birthday cakes will be put aboard his train at several towns Monday, including a three-foot wide one at Ottumwa, Iowa.

Candy Kept 63 Years

HOMER, N. Y.—(AP)—Grace Pendleton was given a box of candy when she was nine years old. She thought it was too pretty to open.

Miss Pendleton, now 72, still has her candy.

Feelings Still Sore From Chrysler Tieup

DETROIT—(AP) — The 89,000 Chrysler strikers who went without paychecks for 100 days will start the march back to the job by Monday.

Many of the 50,000 supplier plant workers idled almost as long already have started back to their plants.

Automobile industry experts believe the strike settlement, reached yesterday by Chrysler and the CIO United Auto Workers might well bring on a period of unprecedented production.

With Chrysler back in action, monthly production might reach 700,000 cars. This would be about 50,000 over record figures.

But the pall cast by the walkout still will need a lot of lifting. Also, some sore feelings remained.

For countless families the strike meant hardship. The wage loss was put at nearly $85,000,000.

The UAW's Chrysler conference of more than 100 delegates voted last night—with six dissents—to recommend acceptance of the pact.

Voting in the union locals will take place tomorrow. After that a back-to-work schedule will be announced.

Then, predicts Chrysler President K. T. Keller, "we should be in volume production within a few weeks."

The strikers, who walked out Jan. 25, finished their long holdout with a three-year contract that UAW President Walter Reuther called "the best in the industry."

The pact gives the union a package of economic benefits it estimates are worth a little over 10 cents an hour. It provided for:

Pensions of $100 a month, including social security, for workers who retire at the age of 65 after 25 years' service. The union won its demand that the pension fund be on an actuarially sound basis. The union estimates this cost at seven cents an hour. Chrysler doesn't say.

Hospital, surgical and life insurance coverage. The union had asked that Chrysler put six cents an hour into such a plan. Under the agreement each will pay half the cost.

Elimination of some wage differentials and hourly pay boosts for certain job classifications.

A dues checkoff, by which the company deducts dues from each union member's pay and delivers it to the UAW.

The contract may be reopened twice on wages and insurance—once after July 1, 1951, and again after July 1, 1952.

Flying Doctor Killed At Ionia

IONIA, Mich.—(AP)—Death went with a young physician on his plane flight early today.

Dr. Walter P. Keilhorn, 34, of Grandville, who sometimes flew on calls to patients, was fatally injured in a flaming crash in a farmer's field.

About three hours after the crash Dr. Keilhorn died of his injuries in Blodgett hospital at Grand Rapids.

Rescuers had found him unconscious beside the wreckage of his plane off US-16 at 1:50 a. m.

The plane crashed and burned after clipping a large elm tree and shearing through saplings.

Dr. Keilhorn was thrown clear. At Blodgett hospital he was found to have suffered compound fractures of both legs and internal injuries.

Meat Workers Call Strike In Argentine

BUENOS AIRES, Argentina — (AP)—Meat workers in American British and most Argentine-owned packing plants which process meat for export went on strike today. Some 90,000 were idled by the strike order, raising to 260,000 the number of Argentine workers in all fields of work now on strike.

The meat workers' federal union council issued a communique declaring that the strike was not called for political reasons, but simply to support their demands that meat salesmen be included in new work contracts.

Dewey Attacks Fair Deal Faro

NEW YORK—(AP)—Gov. Thomas E. Dewey told a New York State Republican dinner in a hard hitting speech last night that the Truman administration tolerates spies, traitors and sex offenders in government service.

The two-time GOP presidential loser said the Democrats are the party of "big business."

Dewey said "Kansas City gunmen" are linked with national administration politics.

"The fair deal is a faro (card gambling) deal for New York state—the people get trimmed every day," Dewey declared.

Rep. William L. Pfeiffer, state chairman, said it was the largest political dinner ever held in New York state. The diners paid $100 each for the fundraising affair at the Waldorf-Astoria hotel. He said the state GOP campaign fund gained approximately $350,000 including $40,000 from advertising in the 112-page program.

"With this money," Pfeiffer said "the Republican party is back in business again."

State Hopes To Get Percy Jones Hospital

LANSING— (AP) —The Governor's office said today it expects to learn Monday whether the state can acquire the Percy Jones hospital at Battle Creek.

Lawrence L. Farrell, the governor's executive secretary, said General A. H. Schwichtenberg, assistant secretary of defense, had notified him by telephone this afternoon that the army expects to declare the hospital surplus within a few days and turn it over to the general services administration for disposition.

The hospital has been ordered closed as an army institution by June 30.

Bear Bites Off Arm

STOCKHOLM—(AP)—Inger Roennquiet, 6, reached in to pat a polar bear in his cage at the zoo in Vingaker, Sweden, yesterday. The bear snapped off her left arm. Doctors said today they thought the girl would live.

Defense Force To Be Retained For Cold War

Decision Due Soon On Future Of Reich

By JOHN M. HIGHTOWER

WASHINGTON—(AP) — Secretary of state Acheson will seek British and French agreement in London next week for gradually reducing and eventually ending Allied occupation controls over western Germany.

The end of the occupation—But not actual withdrawal of British, French and American troops—in about 18 months is reported to be the American objective.

Hold Front Line

Well informed officials said today that while troops would not be pulled out under the American proposal they would be kept in Germany on a new basis, as western defense forces holding a front line in the cold war rather than as occupation armies.

Acheson and his top policy advisers have explored the German problem intensively for several weeks in preparation for his meeting with British foreign minister Bevin and French Foreign Minister Schuman and for a session of the 12 nations of the North Atlantic council in London.

The Big Three talks will be held next week and the council meeting the week following. Acheson leaves for London by way or Paris tomorrow.

Resentment Grows

In their policy considerations here, Acheson and his advisers are reported to have been deeply influenced by an estimate attributed to the U. S. high commissioner in Germany, John J. McCloy. McCloy is said to have advised the state department that the western powers have only about 18 months to two years to settle the future of Germany insofar as they control it.

His views are described as being based partly on the idea that Russia is constantly growing stronger and therefore more able to make serious trouble for the west in the struggle for control of all Germany. Partly too, he is said to feel that any occupation continued for too long loses its effectiveness and begins to create strong resentment in the subject population.

Officials said that McCloy's views are roughly in accord with those of Gen. Douglas MacArthur, the Allied occupation chief in Japan, who has taken the line that any occupation begins to lose its effectiveness after about five years.

Difficult For France

Actually, in respect to Germany the Allies have been moving in the direction of ending the occupation and that was the effect of setting up last year a government over western Germany. At the same time they have had no schedule worked out to accomplish the final steps and no general agreement as to when or how these steps should be undertaken.

The problem is a particularly difficult one for France with its deep rooted fears of a revival of German militarism. Some of Acheson's advisers are hopeful

(Continued On Page 12)

News Highlights

INDUSTRY—Garment Workers Union tells city council it will help find industry to replace Venus plant. Page 2.

SOIL CONSERVATION — Delta county referendum will be held May 23. Page 2.

C. OF C.—Manistique business and civic interests reorganize as Top-of-Lake Michigan Chamber of Comerce. Page 8.

BEAUTIFICATION—Dr. Tyson will give advice on landscaping of Gladstone park. Page 9.

"IT NEVER RAINS"—Sally Hupy is third member of Gladstone family to receive injuries. Page 9.

INQUEST — Coroner's jury decides John Kade took own life. Page 8.

D.A.V. AUXILIARY — Mrs. Viola Goodman elected commander. Page 7.

JAYCEES — Don Guindon elected president of Escanaba civic group. Page 2.

PERCH RUN — Catches reported at Van's Harbor, Nahma and Rapid River; expect peak in about a week. Page 3.

Don H. Guindon Heads Jaycees

State President Addresses Group

Don H. Guindon of Escanaba was elected president of the Escanaba Junior Chamber of Commerce at a regular meeting last night. He succeeds Dr. Vernon Johnson.

Other officers elected were Ben Johns, vice president; John Arnold secretary-treasurer; and T. D. Vinette, Paul Snyder, Whitney Dixon, Tom Quinn, William Bisdee, Don Moen, Lloyd Flath, John Gannon and Harry Bourke jr., members of the board of directors.

Maurice J. Mayer of Lansing, president of the Michigan Junior Chamber of Commerce, was principal speaker at the dinner meeting. He told members of the Escanaba chamber that Michigan now has 87 JCC chapters and that a number of new ones are now being formed in Upper Michigan, including one at Munising and another at Manistique.

The Hoover commission report was discussed by Mayer, who told JCC members that the state Junior Chamber of Commerce considers advocacy of the findings in this report as its number one project.

Guests at the meeting Thursday, in addition to the state president, were Robert Reese, secretary of the Michigan JCC, and Ernest Skog of Marquette, a national director.

Vigorous discussion marked the JCC election here.

Mayer left today for Iron Mountain to conduct JCC business there. Mrs. Mayer is the former Patricia Mottel of Gladstone.

Try a Classified Ad today. Call 692

WDBC PROGRAM

680 on your dial

All program times are E. S. T. Every effort is made to make this listing correct. We regret that last minute changes in programs may cause inaccuracies.

FRIDAY EVENING, MAY 5

6:00—News
6:15—Number Please
6:30—Sports Parade
6:45—Memory Time
7:15—Music in Miniature
7:25—Classified Column
7:30—Hollywool Theatre of Stars
8:00—Baseball—Detroit at Washington
10:25—Scoreboard
10:30—Dance Orchestra
11:00—Lighthouse Keeper
11:30—Sign Off

SATURDAY, MAY 6

6:30—Peninsula Roundup
7:00—Saturday Jamboree
7:30—News
7:35—Saturday Jamboree
8:00—News
8:05—Saturday Jamboree
8:45—Faith in Our Time
9:00—Music and Stories
9:30—The Babe Ruth Story
9:45—Regional and State News
9:55—Billboard
10:00—Voice of the Army
10:15—Land of The Free
10:30—Leslie Nichols
10:45—Helen Hall, Femme Fair
11:00—Your Home Beautiful
11:15—Here's to Vets
11:30—4-H Club of the Air
11:45—Errand of Mercy
12:00—Harmony Time
12:15—News
12:30—12:30 Polka Party
12:45—Eddy Arnold Show
1:00—Man On The Farm
1:30—Baseball—Detroit at Washington
3:55—Scoreboard
4:00—Matinee Melodies
5:00—True or False
5:30—Rhythm on Records
6:00—News
6:15—To Be Announced
6:30—Sports Parade
6:45—Preston Sellers, Organist
7:00—Music Hall
8:00—Twenty Questions
8:30—Take a Number
9:00—Comedy of Errors
9:25—John B. Kennedy
9:30—Lombardoland USA
10:00—Chicago Theatre of the Air
11:00—Dance Orchestra
11:30—Sign Off

SUNDAY, MAY 7

8:00—Hymns of All Churches
8:30—Variety Fare
9:30—Hawaii Calls
10:00—Radio Bible Class
10:30—Voice of Prophecy
11:00—Sunday Morning Worship
12:00—Singing Strings
12:15—News
12:30—Mutual Chamber Music Ensemble
1:00—Wm. Hillman, News
1:15—Baseball—Detroit at New York
3:55—Scoreboard
4:00—Hopalong Cassidy
4:30—Martin Kane, Private Eye
5:00—The Shadow
5:30—True Detective
6:00—Roy Rogers
6:30—Nick Carter
7:00—The Affairs of Peter Salem
7:30—The Saint
8:00—A. L. Alexander
8:30—Enchanted Hour
9:00—College Choir
9:30—Lutheran Hour
10:00—Pursuit of Peace
11:00—Sign Off

Network Highlights

By C. E. BUTTERFIELD
Eastern Standard Time

NEW YORK—(AP)—For tonight (Friday):

NBC—8, Halls of Ivy; 8:30, We the People; 9, Screen Directors, Betty Grable; 9:30, Jimmy Durante; 10, Life of Riley.

CBS—8, Show Goes On, recorded from TV; 9, Up For Parole; 9:30, Broadway's My Beat; 10:30, Capitol Cloak Room.

ABC—7:30, Lone Ranger; 8:30, This Is FBI; 9, Ozzie and Harriet.

MBS—8, Bandstand USA; 8:30, Eddy Duchin Music; 9:30, Meet the Press, Earl Browder.

Saturday Schedulings:
Baseball—MBS, 2:30 p. m., Detroit at Washington.

NBC—10 a. m., Fred Waring Music; 3 p. m., Lincoln, Neb., Symphony; 6:30, NBC Spring Concert; 8:30, Truth or Consequences; 10, Judy Canova.

CBS—11:30 a. m., Junior Miss; 1:30 p. m., Give and Take; 4, Rep. Frances P. Boulton on "Student Nurses" Sunday; 7:30, Vaughn Monroe Show; 9, Gang Busters.

ABC—11 a. m., Junior Junction; 2 p. m., Let's Go to Opera "Cavalleria Rusticana"; 5, Tea and Crumpets; 8, Dixieland Clambake; 10:30, Saturday in Houston.

MBS—11:30 a. m., Man on the Farm; 1:30 p. m., Cumberland Valley Barn Dance; 5, True or False; 7, Hawaii Calls; 9:30, Guy Lombardo.

Garment Workers Union To Help Find Industry

The Escanaba city councsil, at its regular meeting last night, was requested by a representative of the International Ladies' Garment Workers union to grant 90 days for the union to locate a sewing industry to replace the Venus sewing plant in Escanaba.

The council concurred with the views of Miss Geraldine Gordon of Chicago, U. P. representative for the ILGWU, who presented the request to the council, and outlined the union's relations with the Venus company.

On motion of Nevin Reynolds, the council moved to hold negotiations, for an industry to replace the Venus firm which closed this week, open for about 90 days, pending reports from the union.

Has Industrial Contacts

The council also authorized the city attorney to attach all equipment owned here by the Venus company of Chicago, to protect debts to the city. The Venus company closed its plant in Escanaba Wednesday and is indebted to the city for rental on the building.

The ILGWU representative told the council that the union has contacts in the needle industry which should help them locate a firm interested in expanding and willing to locate in Escanaba.

Cost estimates and drawings on water extensions were accepted by the council last night and the next regular meeting has been designated for hearing objections to the improvement. The cost of the extension on 26th avenue south (Lbierty street) and on 25th street south (Cedar street) is estimated at $5,796, of which the city will bear $3,436. The extension on 16th avenue north, 20th to 21st streets, will cost about $5,065 with the city's share at $2,972 and the extension on First avenue south, 23rd to 25th streets, will cost approximately $1,815. The city's share on the last named project would be $1,582.

Other business transacted by the council is as follows:

Deferred action on granting a permit for a new gas station on Ludington street until the next meeting with the provision that no permits for gas stations be given, in the next two weeks, contrary to expected action.

Restrict Gas Stations

Set June 1 for public hearing of objections to a new ordinance prohibiting construction of any more gas stations on Ludington street. The first reading of the ordinance took place last night. The council had lengthy discussions on this ordinance.

Points cited in its favor were: (1) gas stations use a great deal of curb parking space for driveways and make the parking problem more acute, (2) two and three-story buildings on valuable Ludington street property bring the city more tax revenue than one-story gasoline station structures, (3) there are already 19 gas stations on Ludington street, (4) insurance rates for property owners in the vicinity of gas stations are higher, (5) cities are by state law empowered to restrict and regulate construction and location of gas stations, in the public interest.

The council moved to set 45 days as the maximum time to be allowed for improvement or removal of a building on North 18th street which does not comply with the city building code. If suitable action is not taken, the city will remove the building.

June 1 was set as the date for hearing objections to closing a portion of 14th avenue south which interferes with the extension of the north-south airport runway. The first reading of the ordinance was heard last night.

Farmer's Market

The 1950-51 budget was tentatively accepted by the council. The public hearing on the budget will be held May 18, at a regular meeting.

A resolution releasing recreation and forestry rights in the 1800 block of Lake Shore drive, which is owned by the conservation department, was passed. The conservation department requested the release because a number of persons wish to buy the property.

A proposal that the residential area between the C. & N. W. tracks and the E. & L. S. tracks and Stephenson avenue and 23rd street be classified as a Class B residential district, instead of Class C was referred to the planning commission. Class B area can have buildings housing not more than two families, and Class C permits multiple family dwellings in the area.

The city manager was authorized to spend not more than $3200 for the new farmers market and was authorized to proceed with plans for laying a part of the concrete and the metal roof in time for the summer season.

The council also instructed the city manager to write to Consoer, Townsend and associates, engineering firm preparing plans and specifications for the filtration plant, to determine how the increase in carpenters rates here will affect the cost of the new water plant. The council also moved to re-open financial discussions on the water plant, to see how the cost will be affected by the rate increase. The original carpenters rate of $1.75 per hour was used in computing the cost of the plant.

At the close of the meeting Atty. Michael DeFant of Negaunee presented to the council a request from the Michigan Fire Fighters association for an increase in wages for city firemen. Escanaba firemen, DeFant said, are getting 70 cents an hour for a 72-hour week, despite passage of the Federal law setting 75 cents per hour as the minimum wage.

Briefly Told

Sunday School—Sunday school will be conducted at 10 a. m., Sunday at Watson Bible chapel. There will be no evening service.

* * *

Legionnaires—All Legionnaires have been requested to meet at Allo Funeral Home at 8:30 a. m., Saturday to attend the funeral of Dr. Peter B. Molinare.

* * *

Free Movie Program—Escanaba township as part of its recreation progarm will present a free moving picture starting at 8 p. m. Sunday in Escanaba township hall. Everyone is invited.

* * *

Completes Boat—A 30-foot all steel pond net boat, the first to be completed at the T. D. Vinette boat works, was shipped by truck today to Gustafson and Holmberg, commercial fishermen at St. Ignace. The Vinette company will build eight boats this year.

* * *

Faces Charge Here—Roy Seward of Escanaba, released today after serving a one-year term in state branch prison for contempt of court on a non-support charge, will be returned here by Sheriff William E. Miron. The new arrest is on a warrant charging Seward with bastardy.

* * *

Displaced Persons Reports—The office of the Delta county clerk has received from the U. S. Immigration and Natrualization Service the forms necessary for displaced persons to make reports, it was announced today. The due date for the next report is July 1 and the displaced persons should submit the report 15 days before that date.

4-H Dairy Clubs Growing In Delta

When 4-H dairy clubs now in process of organization are completed in Delta county there will be about 100 boys and girls enrolled in a total of 11 clubs, according to Mel Nyquist county 4-H agent.

On Tuesday night at 7:30 o'clock an organization meeting for a 4-H dairy club will be held at the Sunnyside school for boys and girls of the Bark River area. Boys and girls 10 to 21 interested in dairy or other 4-H projects, and their parents, are invited to attend.

Alec Urbanc will be the leader of the new club the organization will be assisted Tuesday night by Nyquist.

Other clubs in the process of organization are located at Hyde, Pine Ridge, Bark River and Garden.

Schedule Soil District Vote

Delta Referendum Set For May 23

A vote on the proposed creation of a Delta county soil conservation district and the election of three district directors is scheduled for May 23, it was announced today by J. L. Heirman, county agricultural agent.

Farmers and other land owners of Delta county petitioned the state soil conseravtion committee for establishment of the county district. At a hearing about a month ago in Escanaba the state committee approved the application.

Must Adopt by Vote

Adoption of the proposals by vote is necessary. All owners or occupiers of three or more acres of land in the county outside the cities of Escanaba and Gladstone may vote in the May 23 referendum. The wife as well as the man may vote.

Candidates for district directors are Robert Watchorn of Fayette, Harold Gustafson of Ensign, Clayton Ford and Grey Knaus of Cornell, Edwin Bergman of Bark River, and Ed Walimaa of Rock. The three receiving the highest vote will be elected. To complete the board of directors the state committee will appoint two.

Polling Places

The polls will be open from 1 to 3 p. m. and from 7 to 9 p. m. at the following polling places:

Ensign and Nahma townships—Alton Grange hall.

Garden and Fairbanks townships—Garden community building.

Bay de Noc township—Stonington Grange hall.

Masonville township—Masonville town hall.

Maple Ridge township—Maple Ridge town hall.

Baldwin and Brampton townships—Baldwin town hall.

Cornell township—Cornell town hall.

Escanaba township—Flat Rock town hall.

Wells township — Danforth school.

Ford River township—Ford River town hall.

Bark River township—Bark River community building.

Personals

Pvt. Norman J. Larson, who was called here by the death of his father, Gust Larson of Escanaba, left today for Camp Stoneman, Calif. Private Larson visited in Bark River with his sister, Mrs. Lloyd Peterson, while on a 19-day leave. Previously he had been stationed at Aberdeen, Md.

Mrs. Gust Trottier left this morning for Milwaukee where she will spend two weeks with her son, Don Trottier.

Mrs. Richard St. Martin has left for Chicago to join Mr. St. Martin who will submit to stomach surgery shortly at Presbyterian hospital.

Mrs. Jensen Dies At Washington Island

Mrs. Hattie Jensen, a sister of Mrs. Frances Van Horn of Escanaba and of Mrs. Lydia Swanson of Gladstone, died Wednesday night at her home on Washington Island. Mrs. Swanson is leaving by plane this afternoon to attend the funeral services.

Move To Lake With Aid Of Toboggans

Grand Marais—Toboggans were still in use in Grand Marais this week. Mr. and Mrs. Blake Towe, moving Tuesday from the apartment they occupied in town during the winter to their tourist cabins on Au Sable Lake, found the way to their summer home still blocked by snow. They drove up to the point where the road had been opened by plows and moved their supplies and equipment the rest of the way by toboggan.

"Sold the first day" said Jones

IT'S HARD TO BELIEVE . . . . BUT IT'S TRUE!

KEM-GLO
TRADE MARK

THE MIRACLE-LUSTRE ENAMEL THAT LOOKS AND WASHES LIKE BAKED ENAMEL

Kitchen and bathroom walls, all your woodwork will shimmer like satin and be as easy to wash as your refrigerator . . . with KEM-GLO. Its plastic-smooth surface resists stains, scuffs, smudges, boiling water . . . even hot grease. Can be washed hundreds of times. Quarts and gallons in 10 colors; pints in *Stay-white* only.

1. One coat of KEM-GLO covers.
2. No primer, no undercoater needed.
3. Flows on freely, leaves no brushmarks.
4. Dries in 3 to 4 hours.

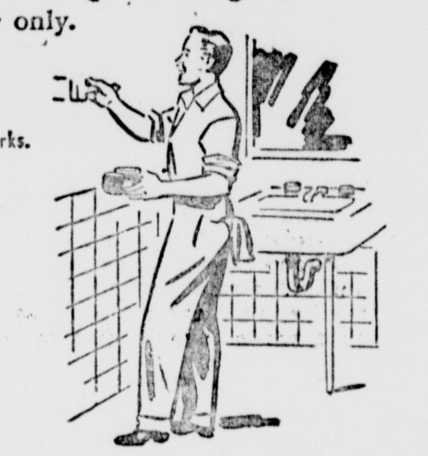

$7.98 Gal.
10 colors
$2.39 Qt.
10 colors
$1.39 Pt.
Stay-white only

SAVE 41¢ WITH THIS COUPON
"TRY•A•PINT" OFFER
KEM-GLO STAY-WHITE 98¢ Pt.
A pint will cover up to 50 square feet. Try it on furniture, window sills, baseboards, doors . . . any place subject to hard use. See how beautiful and durable KEM-GLO is. Bring in coupon for your pint of Stay-white at 98¢.
Regularly $1.39
You Save 41¢
OFFER GOOD UNTIL MAY 31, 1950

T&T HARDWARE
1115 Ludington St. Phone 1323

No standing in the rain if your front porch has an All-Weather KOOLVENT Lifetime Aluminum CANOPY

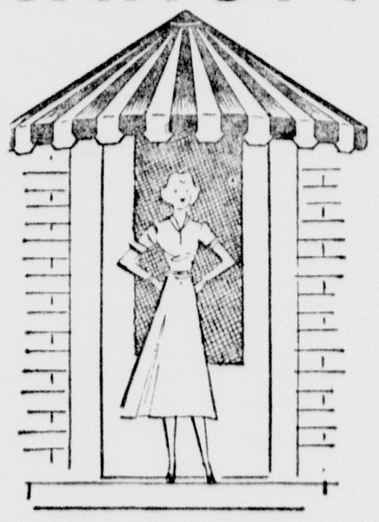

This attractive KOOLVENT Canopy gives year-round protection against rain, ice, snow, wind, storm.

FREE ESTIMATE . . .
And Free Outdoor Thermometer
PHONE 1433
or mail Coupon below . . .
F.H.A. TERMS
NO MONEY DOWN
KOOLVENT awnings on your home end the costly nonsense of putting up, taking down, storing, repairing and replacing old-fashioned canvas awnings.
Available Throughout Michigan

Free! Outdoor thermometer and free estimate—telephone or mail coupon.

Meiers Signs
421 South 13th St.
Escanaba, Mich.
Name ____________
Address ____________
Phone ____________

NOW! DRAFT BEER AT HOME!
ATLAS Prager KEG BEER
in economy 1/2 gallon bottles!

GOT IT? GET IT!

"Draw" your own draft beer! And save as you serve at least 10 full glasses from each big Atlas Prager ½ gallon bottle. Enjoy that extra dry flavor—NOT sweet, just RIGHT! Atlas Prager draft beer in half gallon bottles Get it . . . save!
Atlas Brewing Co., Chicago, Illinois

FLEMING AND SMITH BOTTLING COMPANY
2500 Ludington St. Phone 485
Escanaba, Michigan
Serving: Delta County

"MOVIES" ARE BETTER THAN EVER!
DELFT THEATRE ESCANABA
★ STARTS TO-NITE ★
TWO GREAT HITS

Eves. at 6:30 and 9 p.m. | Mat. Sat. at 2 p.m.

PLUS— CARTOON - NEWS

SAT. MAT. SEE:
"PANTHER ISLAND"
CARTOON - NEWS
"THREE STOOGES" (COMEDY)
and the Last Chapter of "G-Men Never Forget"
FREE! FREE!
RED HEART "LASSIE" DOG BOOKS FOR ALL BOYS - GIRLS AT SATURDAY MAT.
Shows You How To Train and Care for Your Dog!

COMING - SUNDAY - MONDAY
THE SIN CITY'S WILDEST DAYS!

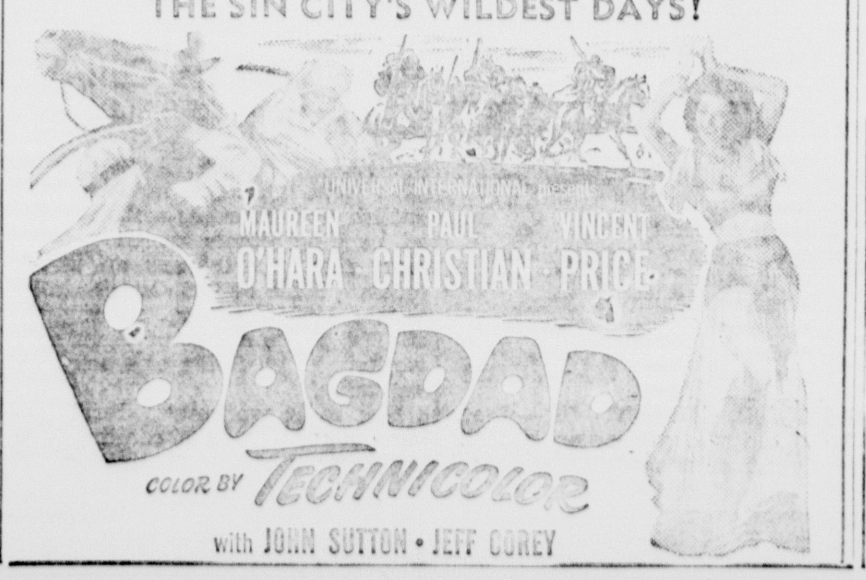

MICHIGAN THEATRE ESCANABA
NOW PLAYING!
EVES. AT 7 AND 9 P.M.
Hilarity and Heart-Tugs!

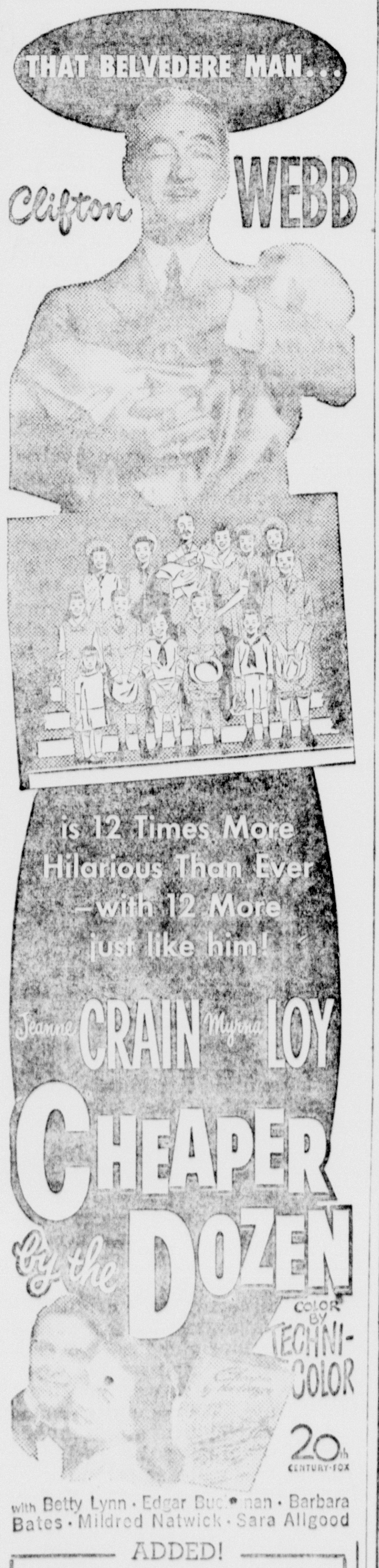

ADDED!
CARTOON - NEWS NOVELTY

PROOF THAT "Movies are Better than ever!"
Next Hit "Francis"

Premier Showing OF THE NEW MONARCH GAS RANGE WITH THE EXCLUSIVE Stoopless Electric Surface Oven
See it in colors

Roaster oven is big enough for preparing whole meals.

Perfect for casserole dishes, biscuits, pie, whole meals.

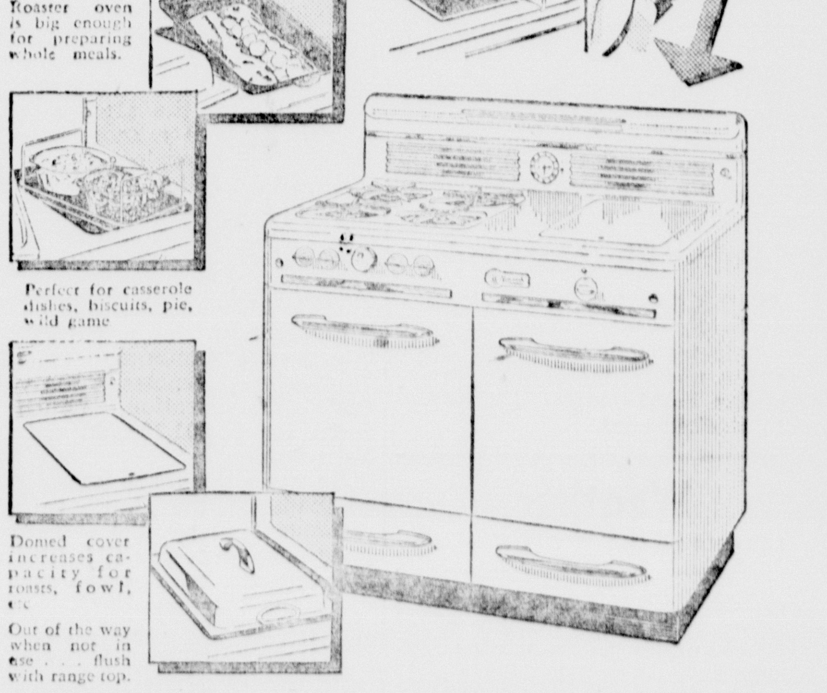

Domed cover increases capacity for roasts, fowl, etc.

Out of the way when not in use . . . flush with range top.

Just lift the cover and there's your food! Saves stooping — saves pulling out hot oven racks. A wonderful convenience for frequent basting of fowl, ham and game. You always have enough oven space — always two different oven temperatures available. Your regular oven with broiler unit is always in reserve.

See this revolutionary new range design now on display in our show rooms.

Monarch ROASTER RANGE

Moersch & Degnan
Plumbing—Heating—Sheet Metal
112 N. 10th St. Phone 1381

Milwaukee Rd. 100 Years Old

Twin Cities Plan To Honor Railway

Partnership between the Milwaukee Road and the people of Marinette and Menominee, which has existed for 66 years, will be recognized Monday, May 8, when the civic clubs of the two cities mark the railroad's centennial year at a luncheon meeting at the Marinette hotel.

L. D. Phelan of Chicago, general adjuster of the railroad, will be the principal speaker.

Active in making arrangements for the centennial activity are Edward P. Enders, executive secretary of the Marinette Chamber of Commerce, and Ray Laufenberg, secretary of the Menominee Chamber of Commerce.

Two Cities Represented

At the speakers' table Monday representing Marinette will be: Mayor Richard P. Murray; J. Varnell Tate, Chamber of Commerce president; William C. Godson, president of the Lions club; Joseph Kopetsky, president of the Rotary club; and Walton Johnson, vice president of Kiwanis.

Menominee will be represented by Mayor Otto Eickmeyer; Volmer Thompson, president of the Chamber of Commerce; Louis Kirchner, Lions club president; and Jesse Jacobson, president of Rotary.

Officers of the Milwaukee Road who will attend the meeting in addition to Marinette agent, H. B. Held, and S. J. LaValley, Menominee agent, include: A. G. Dupuis of Chicago, assistant public relations officer; F. T. Buechler, Green Bay, division superintendent; M. M. Wolverton, Milwaukee, assistant general freight agent; and C. F. Dahnke, assistant general passenger agent with headquarters in Milwaukee.

Began In Wisconsin

The Milwaukee Road had its inception in Wisconsin. Its first train operated from Milwaukee to Wauwatosa November 20, 1850. Predecessor companies built into Marinette and Menominee in 1884.

Now grown to a system of 11,000 miles in 12 states, the Milwaukee Road operates 1,588 route miles and has 9,200 employes in Wisconsin.

The Milwaukee Road's 1949 payroll in Wisconsin amounted to $35,155,309, and its tax bill is $1,500,351, according to a statement from the road's News Bureau.

In recognition of the road's start of its second century of service, meetings of civic groups are being held in nearly all major cities in the 12 states in which it operates, according to the statement.

Wells

Card Club Meets

WELLS—The Jolly Dozen Card club held a regular meeting at the home of Mrs. Charles VanDeWeghe in Bay View. Prizes were awarded to Mrs. Ed Perry, Mrs. William Gabrielson, and Mrs. VanDeWeghe. Mrs. Gabrielson was a guest of the club for this meeting. A tasty lunch was served by the hostess.

Personals

Mr. and Mrs. Gene Kuntz and daughter, Sandy, of Chicago spent the weekend with Mrs. Kuntz' parents, Mr. and Mrs. George McMillie, Chemical Plant Location.

Miss Gertrude Brown and Mrs. Norten of Newberry visited with Miss Brown's sisters, Mrs. J. G. Kenneally of Wells, and Mrs. Orville Hoover of Gladstone last weekend.

Vern Hodgins, Serafine Sparpani and Clarence Magnuson, and son, Kenny, of Iron Mountain visited at the Emil Johnson home in Escanaba and at the Dwayne Burak home in Wells Friday evening after which they tried their luck at smelt fishing.

Mr. and Mrs. Arnold Peterson and son, Jack, and James Schrandt of Marquette visited at the C. J. Gorenchan home in Wells over the weekend.

Joint Meeting

The Chemical Plant Parent Teacher Association and Extension club held a joint meeting Tuesday evening at the school. Subjects which came up for discussion were the hot dog stand which the PTA is sponsoring during the smelt run, and projects the PTA will undertake with the proceeds. A demonstration was given on "Seasonal Salads" by Mrs. George McMillie and Mrs. Merrill Carlson. Lunch was served following the meeting by the committee who were Mrs. McMillie, Mrs. Carlson, and Mrs. Dwayne Burak.

The Escanaba Daily Press

Office 600-602 Ludington St.

Entered as Second Class matter April 4, 1909, at the postoffice at Escanaba, Michigan, under the Act of March 3, 1879.

Member of Associated Press Leased Wire News Service.

The Associated Press is exclusively entitled to the use for publication of all news dispatches credited to it or not otherwise credited in this paper and also the local news published therein.

The Daily Press is the only daily paper printed in an exclusive field of 50,000 population, covering Delta, Schoolcraft and Alger counties thoroughly with branch offices and carrier systems in Manistique and Gladstone.

Advertising rate cards on application

MEMBER AUDIT BUREAU OF CIRCULATION

Member Inland Daily Press Ass'n.

Member Michigan Press Ass'n.

National Advertising Representative

SCHEERER & CO.

441 Lexington Ave., New York

35 E. Wacker Dr., Chicago

SUBSCRIPTION RATES

Upper Peninsula by mail: $1.00 per month, $2.25 three months, $4.00 six months, $8.00 per year. Outside Upper Peninsula: one month $1.00, six months $5.00, one year $10.00. By carrier: 30c per week, $7.80 six months, $15.60 per year.

UNION LABEL

Fishermen Fined For Illegal Nets

MENOMINEE, Mich.—Thomas Ruhleau, 1011 Washington avenue Escanaba, Wednesday was fined $25 and $7.80 costs by Dr. Albert Sanders, Stephenson justice, after he pleaded guilty to fishing with illegal nets.

Ruhleau was arrested by conservation officers on Green bay for having an illegal lead (small mesh) on a pound net.

Several other commercial fishermen were scheduled for araignment today on similar counts.

Spring Perch Run Starts

Peak Is Expected Within Week

The spring perch run is getting under way in Delta county, but state conservation officers think it will be about a week before the fish will be biting in earnest.

Some catches were reported at Van's Harbor, Nahma and the Rapid River mill pond. By next week, it is expected limit catches will be enjoyed by the hundreds of anglers who go after perch as a prelude to walleye fishing.

At Van's Harbor, where about twenty boats are available to fishermen, one angler caught his limit of 50 yesterday.

The perch run continues for three or four weeks, depending on weather conditions.

Trenary

Hotel Reopened.

Mr. and Mrs. Herbert Finlan who spent the winter in Florida have returned to Trenary and reopened the U. and I. hotel this week. The interior of the building has been renovated and redecorated and a new fire escape installed.

Mrs. Lena Slambo is spending a week in Menominee with her sister, Mrs. James Bresnaham.

TODAY'S BIRTHDAY

By AP Newsfeatures

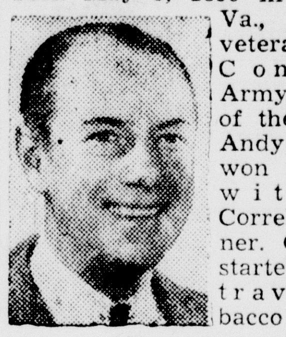

FREEMAN FISHER GOSDEN, born May 5, 1899 in Richmond, Va., son of a veteran of the Confederate Army. As Amos of the Amos and Andy team, he won radio fame with Charles Correl, his partner. Gosden started out as a traveling tobacco salesman.

Obituary

PETER E. SANDMORE

Services for Peter E. Sandmore will be held at 2 Saturday afternoon at the Anderson funeral home, Rev. L. R. Lund officiating, and burial will be in Lakeview cemetery. A daughter, Mrs. Harold Bergman, is among surviving members of the family.

MRS. KATE MATHIS

Funeral services for Mrs. Kate Mathis, life-long resident of Escanaba who died Wednesday, will be held at 9 Saturday morning at St. Joseph's church, Father Patrick, O. F. M. officiating, and burial will be in Holy Cross cemetery. The rosary will be recited at the Degnan funeral home at 8 this evening.

Barr PTA Meets Here Tuesday

The fifth grade tonette band under direction of Robert S. Meyer and the Barr school orchestra under Mrs. Clara Somers will play at the regular meeting of the Barr PTA at 3 p. m., Tuesday, May 9.

Highlights of the meeting will include Children's hobby exhibits at the Barr school and a tea honoring about 60 mothers of preschool children.

Popular Election Is Proposed For Conservation Bill

(Continued from Page One)

increase its House representation 11 seats, to 39.

In the Senate, which would undergo the most change, Macomb county would be separated from Lapeer and St. Clair counties and made a single district. Lapeer and St. Clair would constitute a new 34th district.

Oakland and Washtenaw counties, now combined in the 12th district, would be separated into single distrct, Oakland becoming the 12th district and Washtenaw the 33rd.

Shift For Menominee

Menominee county would be moved from the 30th district which includes Chippewa, Mackinac, Luce, Alger, Delta and Schoolcraft counties, to the 31st district along with Marquette, Dickinson and Iron counties.

Gogebic county would be moved from the 31st district to the 32nd, with Baraga, Keweenaw, Houghton and Ontonagon.

Detroit would be divided into house districts of not more than four nor less than three representatives in any one district. Detroit now elects all its representatives at large, forcing a "bed sheet" ballot.

In a move to overcome the legislature's repeated refusal to obey the constitutional mandate for reapportionment every 10 years, the amendment would order the state board of canvassers to make the reappointment if the legislature did not do so within six months of each future federal census.

MEASURE CRIPPLED

LANSING —(AP)— The House plastered amendments on the Hittle bill to regulate auto purchase financing yesterday, and one of them, at least, did serious damage to the measure, the sponsor said.

Senator Harry F. Hittle (R-East Lansing) sat on the sidelines, burning with anger as his fellow party members shot his bill through the eight amendments, many of them endorsed by the auto finance industry.

The most serious amendment, Hittle said, was one removing the limit on "reserves" paid by finance companies to auto dealers when they take over purchase contracts.

As it passed the Senate without a dissenting vote, the bill forbade "reserves" above two per cent of the contract or $15.

The investigating committee which backed the regulation measure called the "reserves" kickbacks and charged they were exorbitant in many cases and were often charged to the purchaser of the automobile.

Other amendments tacked on the bill would:

Remove the requirement that finance companies keep records on uniform forms.

Provide that interest on cars costing less than $400 could go up to 15 per cent. Otherwise, the Senate-approved limits went unchanged. They are six per cent for new cars, nine per cent for two-year-old cars, and 12 per cent for older cars.

Increase the minimum total finance charges allowed from $10 to $15.

Strike the limit of one-half the minimum charges on re-financing contracts.

Permit the state banking commissioner to examine company books only during business hours and limit the examinations to records dealing with auto financing.

Hospital

Mrs. Charles Tolan of 220 South 11th street was admitted to St. Francis hospital Wednesday where she is a surgical patient.

White potatoes were once believed to be poisonous.

YOUR GAMBLE STORES

IN

Escanaba - Gladstone and Bark River

PRESENT THEIR

WEEK END SPECIALS

"Handy Hank"

Auto Tissue Dispensers

19c

- clips to sunvisor
- complete with pack of tissue
- attractive assortment colors

Galvanized

Screen Wire

Full guage steel wire

26 inch .... 15c ft.
28 inch .... 16c ft.
30 inch .... 17c ft.
32 inch .... 18c ft.

All-Around, All-Feature Hiawatha

5 H. P. Out-Board Motors

$117.50

- Always quick, dependable starting
- Equipped with full 360 degree reverse
- "E-Z". Automatic, Rewind Starter
- 48 lb. "Alternate Firing Twin"

20 Gallon

Garbage Can

$2.59

- Hot-dipped Galvanized
- Heavy sheet metal
- Will not rust
- Tight fitting cover

O-Cel-O

Cellulose Sponge

Large size 69c
Med. size 35c

- Gentle to the hands
- Gentle and pliable when moist
- Sanitary and lint-free

Jubilee Model

Coronado Washer

- 25-gallon porcelain tub
- Large 3-vane Agitator
- Famous Lovell Wringer
- Dual Safety Release Bars

$109.95

Extra-fine Royal Green

Lawn Seed

lb **85c**

- For permanent lawns
- Luxurious growth
- Quality seed mixture

Special

VIGORO

Complete plant food. For lawns, flowers, trees, shrubs and vegetables.

1 lb. 15c
5 lbs. 50c
10 lbs. 90c
25 lbs. $1.60
50 lbs. $2.65
100 lbs. $4.25

Gambles The Friendly Store

ESCANABA

Bark River Gladstone

TAKE OUT SERVICE

SANDWICHES

DINNERS and SHORT ORDERS

Just Phone 3182 .. tell us what you'd like .. what time you want it .. and we'll have it ready when you call, deliciously prepared .. piping hot, ready to eat!

TIM'S & SALLY'S THE HUT

ASK YOUR FOOD DEALER FOR NORTHLAND BREAD

HOYLER & BAUR

"Exclusive Wholesale Union Bakers"

RICHER'S MARKET

Free Delivery — Phone 93

Fresh, tasty Potato Saus. .. lb 35c	Sliced if you wish Bacon Sqs. .. lb 29c
Choice T-Bone Steak lb 81c	Homemade Pork Sausage lb 49c
5 rib end Pork Roast .. lb 49c	Pure Lard .... 2 lbs. 29c

3 lb can 75c Swiftning For Cakes, Pastry, Frying 3 lb can 75c

Juicy, Florida Oranges 5 lb bag 45c	Fairmont or Rapid River Butter .... lb 63c
Golden Ripe Bananas .. 2 lbs. 35c	Bleach—disinfectant Cloro-Wash gal. 39c
New Texas Onions .... 4 lbs. 25c	Pillsbury Pie Crust ... 2 for 31c

will be awarded GRUEN watches

...IN OUR WINDOW WILL SHOW THE WINNERS SOON

Around the Giant Watch are all the names of this year's graduating class. When the watch stops, the hands will point to the lucky grads who will win beautiful Gruen watches . . . the gift most treasured by every graduate! See our window today!

BLOMSTROM & PETERSEN

Leading Jeweler Since 1907

Delft Block — Escanaba

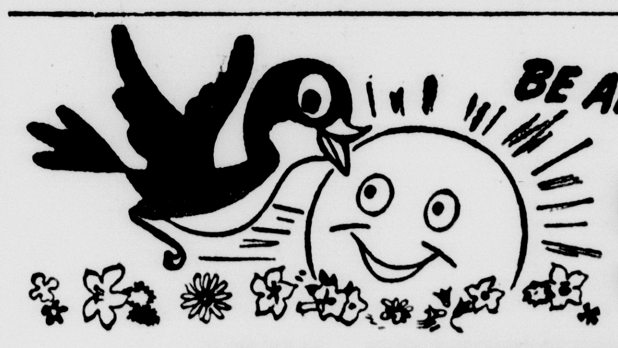

BE AN EARLY BIRD! SEE OUR GREAT AND EXCITING—

SPRING SHOWING

1950 FRIGIDAIRE APPLIANCES—Now going on!

Full family-size—1950 model—genuine

HERE'S BIG NEWS!

FRIGIDAIRE

Refrigerator for only—

Pay The Meter Plan Way!

NEW DESIGN!
NEW BEAUTY!
NEW CONVENIENCE!
BIGGER VALUE!

Order Yours Now!

Why take less—or even *think* of taking less? Here's a *genuine* Frigidaire refrigerator at a price everybody can afford! It's brand new—a 1950 model! It's quality-built—as only Frigidaire can build a refrigerator! And it's *complete*—with every basic Frigidaire advantage and feature! The famous current-saving Meter-Miser mechanism, with a full 5-Year Protection Plan... big Super-Freezer . . . Frigidaire's handy-to-use Quickube Ice Trays . . . all-porcelain interior . . . automatic interior light . . . 4 spacious shelves . . . plenty of tall-bottle space . . . Look at it outside and inside! You can't match a Frigidaire!

Look At It Outside! Look At It Inside! You Can't Match a FRIGIDAIRE!

Highest Trade-In Values!

Advanced Electric Co.

1211 Lud. St. Phone 3198

Ladies: Come in for Your FREE Kitchen Scoop

The Escanaba Daily Press

An Evening Newspaper Published Daily Except Sunday by the Escanaba Daily Press Company
John P. Norton, Publisher

Editorials—

Draft Extension Is Inexpensive Insurance For National Security

THE 31-0 vote by the house armed forces committee to extend the military draft another two years is a good reflection of the apprehension of congress towards world unrest and the dangers of the cold war.

Only a few months ago the chances of extending the draft act were regarded as practically nil. Now an extension is a foregone conclusion. What has happened in the interim to cause this change of sentiment? It can be traced almost entirely to Russia's belligerent attitude towards the western powers and the apparent Soviet determination to make the United Nations an ineffective instrument for world peace.

The new draft legislation proposes a two year extension of selective service registrations, but would bar any inductions until congress would authorize it by declaring a national emergency. The proposal is a sensible one. The cost of maintaining the skeleton organization of selective service is a comparatively small one. Its importance is considerable, however, and it can be said that maintaining the draft act along the lines indicated in the pending bill will buy a lot of national defense for very little money.

If war should come or a national emergency threatened, the nation would have available a complete inventory of manpower assets and would be in readiness to set the draft machinery in operation at a moment's notice.

Home Cleanliness Prevents Fires

CLEANLINESS is the essence of fire safety. That makes it easy to take a few extra precautions and convert spring cleaning into Spring Clean-Up, sponsored locally by the fire departmeht and nationally by the National Fire Protection association.

The work of spring cleaning actually hasn't been radically changed, but its value has been re-assessed. As a result, spring cleaning is more vital than ever—but only if it is done thoroughly enough to bring about fire prevention as well as cleanliness.

It would be simple enough to make Escanaba a model fire-resistant community if every resident would realize that nine out of ten fires could be prevented by the removal of obvious fire hazards, such as unnecessary accumulations of debris. Is there a forgotten stack of old newspapers in your attic?

Pepper's Defeat Is Rap At Socialism

THE defeat of Senator Claude Pepper in the Florida primary election Wednesday has provided plenty of ammunition for political speculations. The Republicans contend that Pepper's defeat is an indication of a shift away from the socialistic theories of the Democratic Fair Deal administration. The Democrats argue that this is not true, that Rep. George Smathers, who defeated Pepper, is a loyal Democrat and that the Pepper-Smathers campaign was purely a Democratic inter-family affair. They also point out that Mr. Truman took no sides in the quarrel.

Regardless of the political implications in the Florida election result, the defeat of Senator Pepper will not be harmful to the prestige of the United States senate. Pepper prided himself upon a liberal viewpoint, but his interpretation of liberalism was one that found particular favor with the pinks and subversives of this country. To a degree he was an apologist for Soviet Russia, although probably not actually meaning to be one.

Pepper's defeat certainly should be regarded as a "straw in the wind" concerning public reaction to the Fair Deal socialistic program. Sen. Pepper was a strong advocate of the welfare state. His opponent, Smathers, campaigned against "creeping socialism." That issue was a factor and an important one in the Florida primary.

Smather's victory in the primary, of course, assures his election to the senate in the fall. The primary election is the important election in Florida and most of the south, where Democrats outnumber Republicans by an overwhelming margin.

Model Railroading In The United States

THE announcement that an International Hobby Show, featuring miniature railroads, will be held this month at London, Ontario, is coupled with the information that 500,000 such railroads now exist in the United States, besides thousands more in the Dominion of Canada.

Model railroading, the hobby and delight of thousands of men and women as well as children, started in 1934, and therefore is a bare 15 or 16 years old. It has become big business in America. Hobby shops in all the large towns feature supplies of tracks, engines, cars and supplies, sometimes to the extent of $50,000 or more. Several manufacturers make nothing else, and there are numerous miniature railroad magazines, mostly monthlies and profusely illustrated.

Some of the biggest men in the country have elaborate model railroads in their homes and yards, and they have a world of fun operating, expanding, improving, and experimenting with their lines. Some of these owners even send out Christmas cards in the form of 'annual passes' on their roads.

The annual national miniature railroad Hobby Show will be held in Milwaukee this year. Hobby railroading is now third in national importance as a hobby, being exceeded only by stamp collecting and photography. Production of 25 to 50 thousand engines alone, every time a new model comes out, is nothing uncommon. That's big business in any man's language.

Miniature railroading is a clean and healthy hobby that has the advantage of movement and life and action. The wise ones say that building and operating such an enterprise is a fascinating job, and that they get a real kick out of seeing the wheels go around.

Other Editorial Comments

THE STRAITS BRIDGE
(Sault Ste. Marie News)

We learn from Lansing that the citizens committee plan to bridge the Straits of Mackinac is running another political gantlet.

It is pleasing to note, however, that Sen. William Vandenberg of the state affairs committee admits tremendous pressure is being brought to bear for acceptance of the bridge authority bill.

Sen. Vandenberg, who says that this subject should not be taken lightly, is correct. However he is dead wrong when he questions the feasibility of the structure. The feasibility was proven conclusively by the first bridge authority, and its findings are a matter of record. It should require no further preliminary surveys by the heads of our colleges to prove that a bridge can be built.

A proposal by Speaker Victor Knox may not be entirely satisfactory, but it shows his interest and effort in attempting to get action on bridge authority legislation.

A continued, clear and insistent cry from this area should convince Sen. Vandenberg that we do not take th esubject of a bridge in a light vein. Its about time that pressure from the Northern Peninsula be felt in Lansing.

San. Vandenberg should visit the Straits some busy weekend this summer if he needs convincing that better transportation is desperately needed. As a matter of fact every one of Michigan's legislators should visit the area to acquire the proper conviction that a bridge ios necessary.

CUT IN MAIL SERVICE
(The Philadelphia Inquirer)

Postmaster General Jesse M. Donaldson's action in ordering a cut in home and small business mail deliveries to one a day seems hard to justify on grounds of economy. In fact, it looks more like a spectacular play to scare congress into providing extra funds than a desirable move.

As the Hoover report revealed, the post office is overladen with wasteful red tape and duplicated activities which should be eliminated. Then, if further economies are necessary and if money can really be saved by such a step, judicious service cuts might be warranted. But in any case, the haphazard firing of a few $40 a week carriers, mostly veterans—that's where the saving comes in slashing mail deliveries—will not be the answer.

AND YOU PAY FOR IT!
(Detroit News)

It costs 2½ cents to print and deliver a penny post card. Eighty-five per cent of all post cards are used for business purposes.

Government costs can be cut, government made more efficient, by adoption of the Hoover commission report. Tell your congressman!

Merry-Go-Round

By DREW PEARSON

WASHINGTON — A gangling Austrian youth with an engaging smile is the payoff in a great campaign for international good will. He is Eric Geiger, a Junior Chamber of Commerce member from Salzburg, Australia, and now an adopted son of Texas.

Geiger has been touring the United States as a guest of patriotic Jaycees in the U. S. A., living in their homes, taking part in their dinner-table arguments, and meeting their friends.

The project began with letters exchanged between the Salzburg and Amarillo, Texas, Junior Chambers of Commerce. Finally, as one step in promoting people-to-people friendship, the Texans "adopted" the Salzburg Chamber and arranged for Eric's visit to the U. S. A.

He stayed in Amarillo with a different member each day, and eventually arrived in Washington where he watched sessions of congress, took in the Lattimore hearing, and met Secretary of State Dean Acheson.

Congress fascinated Geiger. "It is so democratic and so individual," he said. "In our parliament if a member dares defy his party, he must resign. Here, you have so much freedom!"

The trip has been a real success. Now other Junior Chambers of Commerce have decided to "adopt" and bring more European Jaycees to this country.

COMMUNIST WHO'S WHO

The Communist Daily Worker has violently denounced Earl Browder, ex-leader of the Communists, and Bella V. Dodd, ex-Communist, following their testimony that Owen Lattimore was never a Communist party member nor a Soviet spy. . . You can't tell who's where or when about Communists any more. . . Speaking of who's where, the files of the Communist New Masses sho wthat blue-blood governor of Massachusetts, Leverett Saltonstall (now senator), wrote a special article for the New Masses in 1944 stating: "The Moscow pact and Cairo and Teheran parleys are the answers to the prayers of millions of people that nations can get along together.". . Better not let Senator McCarthy or Congressman Smathers see that. . . Also Gardner Cowles, Jr., publisher of Look, Quick and Flair praised the Russians in the same New Masses. So did A. M. Hamilton, vice president of American Locomotives. . . Incidentally, Earl Browder was expelled as boss of the Communist party for repeatedly arguing that Russia and capitalist America could live together.

PROPAGANDA TRAP

Secretary of State Acheson sent word to U. S. Ambassador Lew Douglas in London to contact U. N. Secretary-General Trygve Lie and ask him to stay out of Moscow and not see Joseph Stalin. Acheson is afraid that Lie is walking into a propaganda trap; that Lie might be Moscow's excuse for a new Soviet propaganda drive which would mean nothing, but get the world very much confused.

UNDER THE DOME

The next GOP complaint on security leaks will be against government officials who drink too much at cocktail parties, then blab too freely about their work. Republicans are now investigating a report that one high official told cocktail guests how many atomic bombs we have, where they are hidden and how they are protected. . . The civil aeronautics board has just turned down an offer by Air Transport Associates and Golden North Airways to fly the mails to Alaska for one dollar a year. This veto is one reason the post office department can't cut expenses, is threatening to cut deliveries instead. . . Don Reynolds, brother of famed writer Quentin Reynolds and equally famed labor relations board member Jim Reynolds, has written a new book, "Champion of Champions." All the royalties are being contributed to the boys clubs of Washington.

Questions and Answers

Q—Where is the world's largest deposit of asphalt found?

A—Pitch Lake in Trinidad is the world's largest producer of asphalt. An average of 200,000 tons of asphalt is excavated yearly but the material soon replaces itself from the depths of the lake.

* * *

Q—Do Hawaiians and Alaskans pay federal taxes?

A—Hawaiians and Alaskans pay federal taxes, the same as everyone else, including residents of the District of Columbia.

Take My Word For It . . . Frank Colby

WHAT'S THE ORIGIN?
(Scrapbook Item)

Q. The word "jade" has two meanings: (1) a worn-out horse, or a vicious woman; (2) a semi-precious stone. Please explain the reason for these so-opposite meanings. —Mrs. W. L. C.

A. The two jades are entirely unrelated words, although the spelling is accidentally the same.

Jade number one evolved from the Old Norse word jalda, "a mare."

Jade number two is a French loan-word (the French pronunciation is: zhad), from the Spanish phrase piedra de ijada (PYAY-drah day ee-HAH-dah), "stone of the flank or side," also, "colic stone."

When Mexico and Peru were conquered by the Spanish, it was found that the Indians ascribed miraculous healing powers to the gemstone.

The jade was powdered and mixed with water. It was supposed to cure any ailment of the innards, make weak frames strong, prevent fatigue, and prolong life. The Indians also believed that, if taken in large quantities just before death, the jade-nostrum would preserve the body indefinitely.

While jade has long been used in the Old World for ornaments and utensils, its "curative" powers was something new. Returning Spaniards took the remedy to Spain, and the stone became known by its curious name, piedra de ijada. In modern Spanish, however, it is called "jade," pronounced: HAH-day.

How Not to Solve the Farm Problem

Tuberculosis Can Be Stamped Out With New Drug, Says Dr. O'Brien

By BEN FUNK

DENVER —(AP)— The vaccine, BCG will whip tuberculosis, says Dr. Edward J. O'Brien of Detroit, "and somebody has got to raise hell until this country wakes up to that fact."

"I guess," he added in an interview, "that I'm just the guy to do it."

The white-haired Dr. O'Brien, one of the nation's top TB surgeons, launched a crusade for BCG in a speech recently before the American Association for Thoracic Surgery, of which he is president.

He told the surgeons their present methods of combatting TB—some of which he developed himself—"won't solve the problem in a thousand years."

BCG is the only answer, he declared, "and it's amazing that the U. S. Public Health Service can't see it."

Dissenting opinions came from Dr. Robert J. Anderson of the public health service in Washington and from Dr. Harry J. Corper, research director of the National Jewish hospital here.

70 Per Cent Immunity

Dr. Anderson said evidence is still incomplete as to the effectiveness of BCG.

Dr. Corper, while admitting that BCG is a preventive, said he didn't think mass vaccinations were justified except in countries like India, or in slum areas of cities like New York and Chicago.

Replying to Dr. Anderson's statement, Dr. O'Brien said millions of people in other countries had been vaccinated, that BCG had given immunity to 70 to 9 per cent, and that there hadn't been a single report of harmful effects in 20 years.

As for Dr. Corper, he declared "that's the kind of reasoning I can't understand. It's the same ostrich-like attitude you'll find in the public health service.

"How in God's name can they draw a line on who is to be vaccinated? How can it be all right to save the people of India and New York and Chicago, but not the rest of the people of the United States?

"Of course, the TB death toll in India is much larger than it is here, and they need a vaccination program worse than we do. But still 50,000 die from TB in our country every year.

"Isn't it worthwhile to save 45,000 of those people?'

Fight Is Expensive

To Dr. Corper's argument that a national vaccination program would be "a massive waste of funds,' Dr. O'Brien noted that public and private agencies are spending $350,000,000 a year to fight TB.

"And they're not making any progress in controlling the disease," he said. "All we're doing now is trying to save the lives of the poor physical wrecks who already have TB."

Dr. O'Brien said the TB death toll had been cut 88 per cent in Japan by a compulsory vaccination program ordered by General McArthur, and similar results had been obtained in other countries.

Last year, during a 75,000-mile aerial trip to study TB methods abroad, he said he heard glowing praise for BCG from MacArthur.

" 'Doctor,' he said the general told him, 'I am an old soldier, and because of me a lot of people have died. Perhaps, in saving the lives of these people with BCG, I can partly atone for that.' "

(In Tokyo, MacArthur's public health and welfare section said the TB death rate of 214 per 100,000 population in the period between 1937 and 1943 had been cut to 169 last year, largely due to the vaccination program. It added that the program was enacted into law by the Japanese parliament, with advice from allied headquarters).

Letters From The People

County Road Problem

Dear Editor:

I would like to give my opinion on important matters pertaining to county government county wide.

Let's take the County Road problem first—it being before the county allocation board at the present time for final decision. We all know and admit it to be the fact, that the county roads are in dire need of repairs and the County Road Commission is also in dire need of funds to do that job. On several occasions the road Commission Finance Problem has been presented to the County Board of Supervisors by Mr. Karas, Co. Highway Engineer. The people voted down a 2 mill increase to the 15 mill limitation by a narrow margin last fall with most of the opposition coming from the cities. Of course some of the townships opposed the increase on millage. The matter was brought up before the Board of Supervisors last January to have the board go on record asking for a 2 mill allocation off the 15 mills. It was referred to the finance committee for a legal opinion. It was pigeon-holed and never brought before the floor. Mr. Feak and the writer again brought up the matter in the April meeting of the county board. City supervisors again motioned to have it referred to a committee—but remembering the results of the former action—it was pressed for immediate consideration.

We finally got before the allocation board with our request. What are we up against?

It's been conceded by all and the Michigan State Tax commission that Delta county has a tax allocation board predominantly controlled by the board of education and city people.

The following are the members of the Delta County Tax Allocation Board: The reason for their being on is explained following the name of the person. Mr. Charles W. Stoll of Escanaba as chairman of the Delta County Finance Committee; Mr. A. H. Pryal of Escanaba by virtue of his being County Treasurer; Mr. Nevin Reynolds of Escanaba by virtue of his being a member of a council of a Municipality, having a population in excess of 10,000 people; *Mr. G. Peterson of Escanaba by virtue of his being a member of the Board of Education of the City of Escanaba; *Mr. Hagle Quarnstrom of Gladstone, Michigan, by virtue of his being the Superintendent of County Schools, Mr. H. J. Skogquist of Gladstone, Michigan a private citizen not officially connected with any local unit of Government. The asterisks indicates people who were appointed to the allocation committee by Honorable Probate Judge William J. Miller.

Now let's get down to facts—on the county board of supervisors we have 27 supervisors—13 city supervisors, 2 of which are the mayors of Escanaba and Gladstone—all huddled together in the jury box seats with leather cushions with the exception of Mr. Wickman who sits with the township supervisors. Then we have 14 township supervisors seated in a circle. We all agree on matters like roll call, approving bills which have already been paid—per diem report—sure—etc. Roads—no soap—wish we could use some—it would eliminate the friction.

The roads seem to be an ever increasing problem. The city supervisors argue that the roads are simply a township problem, and the townships should divert 100% of the sales tax diversion money to the roads "which idea received an all too ready nod from the educators" at the Allocation Board Meeting Monday night. It was brought out—and I heard that remark before—that Menominee Co. townships divert all their tax diversion money to the county road commission, and get a 1 mill Tax allocation for running expenses. I am like the guy from Missouri—I want to see the records before I believe these statements. If we were foolhardy enough to do this, could we get a hearing and get results from the allocation board— I doubt it. The road commission is getting better than 50% of the tax diversion money now from the townships. The townships have to pay annual expenses such as: clerk $100.00, treasurer $125.00, supervisors and assessor $220., elections and township board meetings and participation in the relief load. The township officers are not receiving $12.50 a day or better for their work—to be sure.

Are the townships entitled to retain any part of their money for fire protection, recreation, maintenance of township owned buildings, parks etc., or do we have to go before our voters to ask for an increased millage to do anything for our own community? The City of Escanaba is spending $40,000 to $50,000.00 every year, besides voluntary contributions by the business men, for recreation purposes. They receive approximately $100,000.00 every year from tax diversion money and spend themselves poor getting rid of it. The City of Gladstone spends a good portion of their dollars the same way, and salt the rest of it away in bonds. How does it stack up? Does agriculture, within the county and surrounding areas have any significance to the City of Escanaba and the City of Gladstone? Can they afford to have representatives on the County Board with the attitude towards the township as—Build your own roads—eventually you will spend your money here anyway. Is this the true sentiment of the business men and people as a whole in the Cities? Ever heard the old saying, "Live and let Live"? Isn't it time to practice some of it?

Back to the Allocation Board:

As stated in a previous paragraph—we find that the townships haven't a single representative on the board—maybe they don't need any? The members are all city residents and very much school representatives, and taking the attitude of the city supervisors as an example, could there by any hope for a breakdown in the millage allocation ?

Good relations efforts from time to time by your city business men directed toward the farmer are fine. I suggest that you be consistent. We want your pancakes and syrup, but we also want a good county wide attitude, which could result in better roads—and better relations all around.

Thank you,
Peder Pedersen

Shame arises from the fear of men, conscience from the fear of God.—Samuel Johnson.

Good Evening . . .

By CLINT DUNATHAN

CAMPAIGN SPEECH—Each spring the Escanaba Senior high school students "take over" the city government for a day. Prior to this the students nominate candidates and hold elections in a manner similar to that system practiced in the city.

One of the student candidates for a city office is George Rouman, a senior. The name Rouman is not only well known to the students but to the community as well, for the Roumans, the Prokos, and the Chapekis families are represented in the city's professional and business circles.

In a campaign speech to the students prior to the election, George Rouman drew a laugh with his opening salutation.

"Friends," he cried, "friends, Roumans, Prokoses, and Chapekises—lend me your ears!"

* * *

WHERE TO FIND IT—An Escanaba man, who likes to fish, was under attack from his wife following his return from a smelt dipping trip because he could not locate his car keys the following morning.

"I always keep my keys in my purse where I can find them," she said pointedly.

While he continued to hunt for his keys, she went to the kitchen to clear away the dishes in preparation fo rthe smelt-cleaning job. A few minutes later she reappeared just as he found his keys and was leaving.

"Where did you put the smelt?" she demanded. "I can't find them."

"Darling," he replied, "I am only an absent-minded man — did you look in your purse?" and went out, closing the door softly behind him.

* * *

MULTIPLICATION—Following a recent column item in which we described the dilemma of the flower gardener whose tulips were being eaten by rabbits, a friend of ours told us about Billy Lewis and his rabbits. Billy is the son of Mr. and Mrs. Math Lewis of Escanaba.

Raising rabbits as a hobby, Billy had three of them one evening at the last count. The next morning he called the rabbit role—and counted 13!

But Billy's rabbits are not the kind that nibble tulip tops. They are in pens. The nibblers are the wild cottontail rabbits that have adopttd city life and all of its conveniences—including greenery from the backyard gardens.

* * *

THE LURE BOOK—The cover picture of the 1950 Lure Book of the U. P. Development Bureau turns the spotlight on a Delt acounty scene.

Pictured in color on the Lure Book cover is Fayette harbor, one of the most naturally beautiful spots in Northern Michigan. The view shows a large power yacht entering the harbor sheltered by towering cliffs of limestone.

Fayette harbor is better known among Chicago and Milwaukee yachtsmen than it is to the auto tourist, for many boatmen make Fayette their objective on summer cruises.

A few years ago the state was interested in purchasing the area for a state park, but it is now owned by Miss Gladys Edwards of Detroit, who proposes to develop it as a summer resort.

* * *

BACKGROUND—Once a thriving iron furnace town, Fayette is now populated only by a few fishermen. The ruins of the old iron smelters still stand and attract the attention of visitors.

The history of Fayette has been presented many times, but there are only a few photographs of the town in its boom days. William Follo of Fayette presented several photographs to the Delta County Historical Society showing the smelters in operation, and Werner Vietzke of Rapid River is collecting additional pictures—some taken as early as 1869.

Into The Past

10 YEARS AGO

Escanaba — State Senator James A. Dotsch of Garden will talk on "A Lawmaker Looks at the Liquor Problem," at a meeting of the U. P. Liquor Vendors association here next Tuesday.

Minneapolis—Greg Rice, former Notre Dame track star, bettered the American 3,000 meter mark in a special exhibition race at the University of Minnesota today. He ran the distance in 8:18:9, defeating Walter Mehl, former Wisconsin runner. The American record of 8:26:4 was set by Paavo Nurmi.

Escanaba—The Back Bay of the Sullivan Steamship company of Chicago took on over 800,000 feet of one-inch hardwood lumber here yesterday at the Escanaba Coal and Dock company dock, bound for Tonawanda, N. Y. Beach, maple and ash made up a large part of the shipment.

20 YEARS AGO

San Diego, Calif.—Jack Barstow, glider pilot, crashed on Point Loma about 7 p. m., yesterday, after being up eight hours and one minute in an effort to break the world glider record. Barstow came here six months ago from Charlotte, Mich. Had he stayed up until 8:45 p. m., he would have broken the world record set by Hawley Bowlus of San Diego.

Escanaba—More handicraft clubs were registered in Delta county this season than ever before, and the work judged during the last week by Miss Marion Shane and Clare Rood gives indication of a record breaking achievement day when the winning entries are displayed May 10 at Escanaba high school.

Escanaba—Mr. and Mrs. Charles Roberg, Sheridan Road, were guests of honor Wednesday at a surprise party honoring their silver wedding anniversary.

Gladstone—Billy Girard, trick and fancy birling champion, is leaving today for Chicago where he will perform in the Outdoor Life and Motorboat exhibition May 5-10.

Manistique—State examinations for seventh and eighth grade students will be held at the courthouse in Manistique and at Germfask on May 15 and 16.

Social

By Gordon Martin

MARTIN

Most of us have got to work so we will have enough to eat, and some shelter to protect us from the wind and rain and sleet. And attaining these, we look around for other things to do, and besides our jobs, we likely have some hobbies to pursue. But quite often you will meet a busy husband and his wife, who must spend their waking moments in pursuit of social life.

Now to them the party schedule is a most important thing, and above all else they've got to have their entertainment fling. Every evening there are parties—sometimes coctails in between—and at very one they break their necks to view the social scene. You would think their lives depended on their playing round each night, as they work to earn the label of a well-known socialite.

They must know the rightest people and attend the swank affairs, and be seen in proper places, and, they pray, attract some stares. So it's bitter disappointment and it surely leaves them numb, when a treasured invitation to a party doesn't come. Then they face the awful fact that there's no social trail to roam, and disgrace is theirs because they have to spend the night at home.

Farm Managers To Make Tour

Northwest Group Coming To U. P.

MARQUETTE, Mich.—The Upper Peninsula Development Bureau, in cooperation with Russell E. Horwood, director of the U. P. extension departmnt of Michigan State College, has tentatively arranged an itinerary for the annual outing of northwest U. S. farm managers. Horwood and Bureau officials acted after hearing from Captain E. Miller, executive secretary of the Northwest Farm Managers Association of Fargo, N. D., that it was considering an educational-recreational excursion to the Peninsula early in July.

"We select a different farm region for our outing each summer," wrote Miller. "Our chief objective is to learn something new about farming on these trips, to see the transitions that are being made and to see the results of extension and research projects." He indicated that between 10 and 15 carloads of farm managers would make the trip.

Tentatively, they will be taken to see farms and extension projects in and near Ironwood, Ontonagon, the Copper Country and Marquette, Delta and Menominee counties.

Cornell

Lions Charter Night

CORNELL—The Cornell Lions held their ladies' night and charter night dinner Tuesday evening. The club colors were used in decorations with arrangements of pussy willows and cedar boughs with tall tapers. Oral Thompson, King Lion, was toastmaster. Dancing followed the dinner.

Personals

Mr. and Mrs. Henry Arnold have returned to their home in Watson after spending the winter months in Traverse City.

Mrs. August Lundgaard has returned from an extended visit with her family, her daughter, Mrs. Ed Schmit in Norfolk, Va., her sons, Louis of Indianapolis, Ind., and Neil, of Ada, Okla., and Mr. Lundgaard's brother in Kansas City.

Mrs. Helen Gereau and daughter Nancy returned to their home in Chicago Monday after visiting in Escanaba and Cornell. Mrs. Gereau is the former Helen Bucklund.

Mr. and Mrs. Peter Schire have gone to Chicago where Mr. Schire entered Presbyterian hospital for survery.

Birthday Party

Mrs. Alina Forsman was honored at a birthday party at her home Monday evening. Games were played and lunch served with an attractive birthday cake centerpiece. Mrs. Forsman was presented with many birthday remembrances. At the party were Mesdames Axel Carlson, Charles Harrison, Ed Forsman, John Ring, jr., Henry Rose, John Backlund, Gene Gamache, Clifford South and Alfred Dahl.

Rapid River

Word has been received that Edwin Nelson who is a patient at the Mayo Clinic in Rochester, Minn., submitting to surgery today.

Mrs. Sandy Short attended the meeting of home economics chairmen held Tuesday at Stella's Cafe in Gladstone to make plans for achievement day which will be held in Rapid River June 1.

Everything FOR ALL SPORTS...

All Famous Brands

Reels by
HEDDON
KALAMAZOO
GREAT LAKES
LANGLEY
OCEAN CITY
from $2.95

Rods by
ACTION
BRISTOL
HEDDON
GREAT LAKES
MONTAGUE
TRUE TEMPER

Baits and Tackle by
ARBOGAST
HEDDON
TRUE TEMPER
JOHNSON
WEBER

Baseballs - Softballs - Gloves by
REACH

Rifles and Shotguns by
MARLIN
REMINGTON
SAVAGE
STEVENS
WINCHESTER

B. F. Goodrich
Litentuf
HIP-BOOTS
$10.95

USE OUR
LAY-A-WAY
PLAN

CONVENIENT
TERMS
on all
SPORTING
GOODS

Dozens of DeLuxe Features!
Record Low Price!

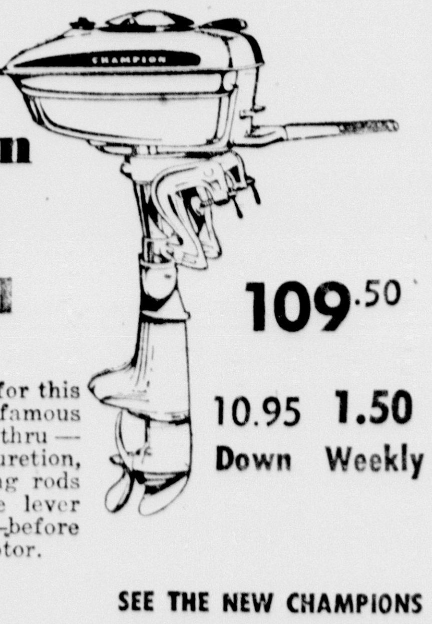

Champion Single "Guide" Outboard Motor

109.50

10.95 Down 1.50 Weekly

Here's a lot of motor for this low price! It's a famous Champion thru and thru—with dual jet carburetion, forged steel connecting rods—synchronized single lever control. See it today—before you decide on any motor.

- 4.2 H.P. certified
- Full reverse steering
- Quiet underwater exhaust

SEE THE NEW CHAMPIONS BEFORE YOU BUY ANY

B.F. Goodrich FIRST IN RUBBER

TIRE HEADQUARTERS
1300 LUDINGTON
2952 PHONE

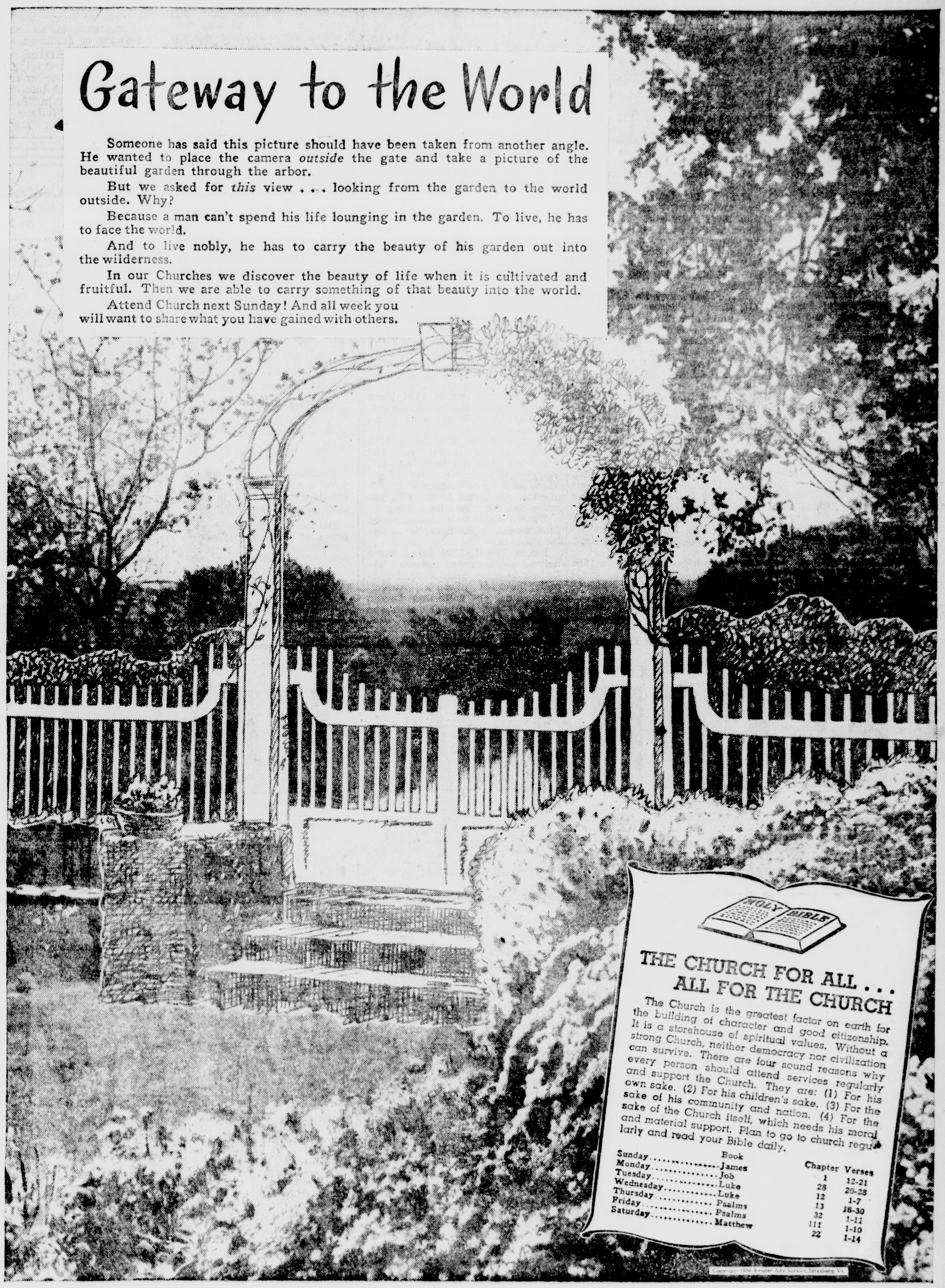

Gateway to the World

Someone has said this picture should have been taken from another angle. He wanted to place the camera *outside* the gate and take a picture of the beautiful garden through the arbor.

But we asked for *this* view . . . looking from the garden to the world outside. Why?

Because a man can't spend his life lounging in the garden. To live, he has to face the world.

And to live nobly, he has to carry the beauty of his garden out into the wilderness.

In our Churches we discover the beauty of life when it is cultivated and fruitful. Then we are able to carry something of that beauty into the world.

Attend Church next Sunday! And all week you will want to share what you have gained with others.

THE CHURCH FOR ALL . . . ALL FOR THE CHURCH

The Church is the greatest factor on earth for the building of character and good citizenship. It is a storehouse of spiritual values. Without a strong Church, neither democracy nor civilization can survive. There are four sound reasons why every person should attend services regularly and support the Church. They are: (1) For his own sake. (2) For his children's sake. (3) For the sake of his community and nation. (4) For the sake of the Church itself, which needs his moral and material support. Plan to go to church regularly and read your Bible daily.

	Book	Chapter	Verses
Sunday	James	1	12-21
Monday	Job	28	20-28
Tuesday	Luke	12	1-7
Wednesday	Luke	13	18-30
Thursday	Psalms	32	1-11
Friday	Psalms	111	1-10
Saturday	Matthew	22	1-14

Copyright 1950, Keister Adv. Service, Strasburg, Va.

This Series of Ads is Being Published Each Week in the Daily Press Under the Auspices of the Churches of Delta County and is Being Sponsored by the Following:

HARNISCHFEGER CORPORATION
Escanaba

MARBLE ARMS & MFG. CO.
Gladstone

NORTHWESTERN VENEER & PLYWOOD CORP.
Gladstone

DELTA HARDWARE CO.
Escanaba

ANDERSON BROS.
Rapid River

HANSEN & JENSEN OIL CO.
Escanaba

Hobby Exhibit Well Rounded

Nearly 300 View Telephone Showing

Forty three Escanaba telephone workers entered 71 displays in a well-rounded hobby show held this week at the Michigan Bell Telephone office here.

The show was sponsored by the Escanaba unit of the Telephone Pioneers of America, and was in the charge of Miss Mildred Boyle. The hobby show was the first of its kind here.

Nearly 300 persons visited the hobby exhibit. The show was open to employes, pioneers of the company, relatives and friends.

Serving on the local committee with Miss Boyle were Jencie Johnson, Mrs. Ted Polmateer, Louise St. Martin and Laura Elliott of the traffic department; Mrs. Paul Lewis and Joyce LeRoux of the commercial department and Don Moreau, Fred Barrett and Albin Carlson of the plant department. Mrs. Paul Townsend, Miss Marguerite Olsen, Joyce LeRoux, Mrs. Ted Polmateer, Mrs. Paul Lewis and Mrs. Laura Elliott were hostesses at the exhibit.

Those who entered displays in the hobby show and some of their exhibits are as follows:

Fred Barrett, 309 South 18th street, fishing equipment, card exhibit and a complete fly fishing display which included the 'Whatzit," one which he invented.

Werner Erickson. 1212 Second avenue north, fishing flies and holders.

Carl Johnson, 1500 Lake Shore drive, two-man tent, quivers and arrows, snowshoes, skiis and hunting equipment.

Don Moreau, 1812 First avenue north, bows and arrows, quivers, model boat, volt meter and tube tester, knives, targets and other archery equipment.

Mrs. Don Ohman, 429 South 10th street, knit socks and scarf, hand-embroidered and crochetted sheets and pillow cases, knit babywear, and crochetted tablecloth.

Lou St. Martin, 509 South Ninth street, salt and pepper shakers, knit two-piece dress.

Bob Hall, Bark River, Route One, gun exhibit including a .300 calibre sporting rifle, a U. S. Army Garand, Belgian Browning over and under shotgun, German hand-made match shooting rifle, 7mm big game rifle and an 8 mm German Army rifle.

Henry Ottensman, 210 North 14th street, handsewn bed spread comprised of over 2,000 pieces, buggy robe, hand-made pillow top and quilt block.

Marie Sunblad, Gladstone, ice skates.

Mrs. Edna Louis, Gladstone, men and women's knit sweaters, other knit wear and two large cakes, which were served after the show.

Mrs. Ted Polmateer, 223 North 14th street, jewelry display, knit baby set and socks, and crochette doilies.

Mrs. Ethel Jergeson, 221 South 10th street, glasses and plates with hand stencilling, a vase and hand made flowers.

Ann Carlson, 1118 First avenue south, two knit lace dresser scarves and two handkerchiefs with crocheted edges.

Mrs. Paul Townsend, 820 First avenue south, embroidered dish towels, sheets and pillow cases.

Nan Harvey, 517 First avenue south, embroidered pillow cases and towels, knit gloves, crochetted camisole, buffet sets, chair back sets.

Mary Sudac, 1322 North 16th street, 17 model elephants, one from China and another of carved ivory from Africa.

Mrs. Harold Finman, 908 First avenue south, embroidered tablecloth, knit sweater and crochetted doilies.

Mary Lou Ryan, 702 South 19th street, one picture, a deer scene made in chalks.

Lucille Raack, 605 South 1 street, knit baby sweater.

Edna Starrine, 919 First avenue north, braided rugs.

Jeanette Farrell, 523 South 12th street, salt and pepper sets, vases teapots and a cocoa pitcher.

Laverne Hendrickson, 1206 North 16th street, five silver dollars.

Francis Londo, 529 South street, salt and pepper shakers.

Margie Greis, 1300 North 16th street, handkerchief collection, toy animals, sugar and creamer set, cup and saucer collection, salt and pepper shakers and four hot pads, one from Denmark.

Mary Ellen Roberts, 314 South 16th street, crochetted hot dish holders, embroidered dresser scarf.

Delores Roberts, 314 South 16th street, crochetted afgan.

Sadie Johnson, 1615 Fourth avenue south, 26 dollar bills in alphabetical series, a sweet potato plant.

Jencie Johnson, 222 South 19th street, tablecloth, crochetted buffet set, 6-piece chair back set.

Mrs. Robert Hirn, 210 South 15th street, 45 model dogs, vase, turtle, Dutch girl and boy, afgans, quilt and windmill.

Mary Sorenson, 718 South 15th street, hand-knit angora sweater.

Ellen Tanguay, 602 Stephenson avenue, salt and pepper shakers, cup and saucer sets, creamer and vase, all of which have been family possessions many years.

Shirley Day, 1708 Ludington street, doll with hand-made clothing.

Mrs. Alberta Harris, 1414 First avenue south, very old china sugar and creamer set and china dishes.

Mildred Boyle, 420 South 11th street, cup and saucer set 100 years old (cup has legs on it), vinegar jug, dinner set, mugs, vases and four African violet plants. All dishes from 50 to 100 years old. Mugs had lid covers.

H. P. Westervelt, Menominee, four mounted photographs of nature scenes.

Laura Elliott, 1109 Lake Shore drive, cloth-stuffed clown, attached to lamp base, stuffed animals, mounted pheasant, woven rug, vases, pin collection (made from felt and leather) elephant collection, embroidered and crochetted scarves etc.

Anna Mae Kehoe, 208 South 13th street, stuffed animals, record collection, doll.

Jeannette LeRoux, Gladstone, knit argyle stockings.

Rita Dubord, 321 South 19th street, old spinning wheel.

Albin Carlson, 406 South 14th street, collection of telephones, including some of the first models used.

Mary McCauley, two-piece knit dress.

Lorraine Hart, 1005 First avenue south, embroidered dresser sets, pillow cases.

Joyce LeRoux, Gladstone, knit ties.

Top Stephenson Students Named

STEPPHENSON, Mich. — Miss Barbara Esbrook, daughter of Mr. and Mrs. Edward Esbrook, Jr., of Stephenson, has been awarded the honor of class valedictorian. Miss Esbrook was born in Stephenson and attended the Stephenson Public Schools from kindergarten through the 12th grade. She has been very active in school activities. She has participated in the school band six years, Glee Club for two years, Sextette two years, cheerleader one year, and class secretary six years. She is an accomplished pianist and has taken parts in the school plays and operettas. She plans to enter the nursing field and expects to enter the University of Michigan.

Miss Gladys Krantz, daughter of Mr. and Mrs. Axel Krantz of Wallace, has been awarded the honor of class salutatorian. Miss Krantz was born in Wallace and attended the Wallace School through the eighth grade. She completed four years of study in the Stephenson high school.

Miss Krantz is an accomplished pianist and served as an instructor for beginners in piano. She has been news editor of the school paper, a member of the School Annual Committee. She has a hobby of collecting music records. She has been a 4-H Club member for four years.

Miss Krantz plans to do secretarial work.

Of 111 crafts in England at the time Columbus discovered America, 10 per cent were leather traders.

NOTICE

Rapid River Rural Agricultural School Electors:

Nominating petitions for two school board vacancies should be filed with the secretary on or before May 12.

Blanks are available at the office of the superintendent.

Signed:

G. Sheldon Cobb
Secretary, Rapid River Agricultural school board

Central Meth. church Guild
Bake Sale Sat., 10:30 a. m.
At Home Supply company

Local 328 Teamsters and Chauffers Union
Meeting Sat., 7:30 p. m.
At Club rooms, 1229 Sheridan road

Dance Tonight at Club 314

Welcome Wagon Newcomers Dinner Dance
Ludington hotel, Sat., 6:30 p. m.

Rebekah Lodge Grocery Party
Tonight—Odd Fellows hall

Announcements Through The Courtesy of
The Escanaba National Bank
59 Years of Steady Service

Thanks to the Fire Dept.!

I wish to publicly thank the Escanaba Fire Department for fast, efficient service received when fire broke out in my garage Thursday afternoon.

Signed:

Jack Coyne
Coyne Hudson Sales

FOR SALE

Barbecue and restaurant equipment .. 13 booths and tables, range, 2 refrigerators, fryer, broiler, barbecue machine, 2 malted milk mixers, silverware, dishes, 2 compressors, show case and other equipment. Can be seen at our warehouse. For information phone 104-Marquette. Must be sold in one lot. $2500.00 value. All bids must be mailed by May 8.

Flanigan Bros. Storage Co.
Marquette, Mich.

Try a Classified Ad today. Call 692

ESCANABA HAS GONE NORGE!

NORGE WEEK has been so

A·M·A·Z·I·N·G!

WE CAN'T STOP IT!

We tried to pack all our prewar merchandising into one week but after an absence of seven years, this event pulled in so many folks that our salesmen just couldn't take care of them! Last night we decided that we couldn't stop NORGE WEEK—that it would have to run another week.

LUCKILY, CARLOADS OF NORGE APPLIANCES ARE HERE FOR THE SUMMER SEASON. NORGE WEEK SLASHED PRICES STILL CONTINUE. EVERY PERSON WHO HAS RESPONDED TO OUR ORIGINAL OFFER WILL BE TAKEN CARE OF.

HOUSEHOLD ELECTRIC CO.

Across from the Delft — **Escanaba** — **Phone 1001**

OPEN TONITE AND EVERY NITE DURING NORGE WEEK UNTIL 10:00 O'CLOCK

BOB'S APPLIANCE STORE

Rock, Michigan

Open Tonight! Open Every Night During "Norge Week" Prices Down! "Trade-ins" Up! The Most Amazing Sale

Personals— Club— Features— **WOMAN'S PAGE** AMY BOLGER, EDITOR, PHONE 35 Fashions— Activities— Society—

Elizabeth Taylor Will Be Bride In Ceremony Saturday

By GENE HANDSAKER

HOLLYWOOD—(AP)— Elizabeth Taylor, generally considered the most beautiful girl in the movies, weds Conrad Nicholson (Nick) Hilton, Jr., an heir to one of the world's biggest hotel fortunes, at 5 p. m. (PDT) tomorrow.

It's Hollywood's wedding of the year.

Her wedding gown, which probably will set the style for June brides the country over, is described by its designer as simple, with a high neckline, narrow waist, and billows below. The guest list numbers 600, but at least 10 times that many may tie up traffic outside.

The brunette beauty with the heart-shaped face, flawless features, and violet-blue eyes, is 18.

It's the first marriage both for Elizabeth and for her 23-year old, husky, dark-haired bridegroom. His father's 13 hotels, including the Waldorf-Astoria in New York City and the world's largest, the 3,000-room Stevens in Chicago, have been estimated to be worth $125,000,000.

The ceremony is scheduled for the Catholic Church of the Good Shepherd, a Gothic structure in Beverly Hills. Its pastor, the Rt. Rev. Monsignor Patrick J. Concannon, will officiate. Elizabeth, although suffering from a cold yesterday, went through a rehearsal for the ceremony.

The Trousseau

Fifteen wardrobe-department seamstresses at her studio, M-G-M, have worked intermittently for two months on her trousseau. It was fashioned by studio designer Helen Rose, who has costumed Elizabeth for four pictures, including two movie weddings.

Miss Rose made two preliminary sketches of wedding dresses for the real-life ceremony. Elizabeth chose the simpler. The dress, of white, pure-silk satin, required 25 yards of material. It's "very bouffant," Fiss Rose says, meaning it stands out around the hips.

The bodice is tightly fitted around Elizabeth's 21½-inch waist. The hem is bordered with seed pearls and satin-lined bugle beads. Her crownlike halo will be trimmed with seed pearls. The bridal veil, several yards long, is of silk illusion net. The gown will be worn over a full organdie petticoat made of small ruffles. Her bouquet will be of white orchids and lilies of the valley.

Her 'something old" will be a lace handkerchief that her father gave to her mother on their wedding day. Something new, Elizabeth reasons, will be her entire bridal outfit. Borrowed is an undisclosed something from her maid of honor and long-time neighbor and friend, Ann Westmore, daughter of make-up man Wally Westmore. Her "something blue" is a garter given her by another girl—Elizabeth doesn't remember who—about five years ago.

Reception at Bel-Air

A reception is scheduled at the Bel-Air Country club after the ceremony. The bridal couple, after a secret honeymoon trip of about a week, plan to pick up a new car in Detroit about May 15. They'll drive through New England, stay a few days in New York, and sail for Europe May 24 on the liner Queen Mary.

The car will go with them. They'll drive through Cannes, the Riviera, Monte Carlo, and visit Paris for three or four weeks. After an European trip of about three months, they plan to take an apartment at the Bel-Air hotel.

The first of Elizabeth's two previous romantic interests was Glenn Davis, Army's famed halfback. He gave her a gold football, but they were never engaged. Last year she was engaged, however, to Bill Pawley, son of a Miami transit tycoon and former ambassador to Brazil. By mutual agreement they called it off last September. Pawley said her movie commitments "had something to do with it."

Miss Taylor met young Hilton last October. They became engaged in January.

Mrs. Neumeier Is Guest Of Sorority

Mrs. Charles M. Neumeier, 606 South 16th street, is spending this weekend in Ann Arbor as the guest of Alpha Omicron Po sorority at the University of Michigan for the sorority's annual mothers' weekend. Mrs. Neumeier's daughter, Joyce, recently was elected treasurer of the chapter.

NO FUN TO BE FAT

Don't let fat rob you of good times. Don't envy others their slim youthful figures. You too can be slimmer, peppier, more youthful-looking. B-Thin Condensed Food Tablets will help you lose those extra pounds, quickly, painlessly, safely. No strenuous exercising, no harmful drugs, no starvation dieting. Try B-Thin for seven days. If not satisfied, your money refunded.

B-THIN

Rural Church Notices

AMERICAN SUNDAY SCHOOL UNION
Rev. Gerald W. Bowen, Missionary-Pastor

Hendricks Union Sunday School at the Hendricks Chapel at 10 a. m. Mrs. Wallace Campbell Supt.

Brampton Union Sunday School—Chapel at 10 a. m., Mrs. Martin Arvey, Supt.

Ford River Mill—Sunday school at 9 a. m. Mrs. Dalip Rehnquist, Supt.

Soo Hill Union Sunday School at school house at 9:30. Mrs. Louis Buehler superintendent.

Cedardale Union Sunday School at school house at 1.—Mrs. John Soujanen, supt.

Kirby Union Sunday School at the Kirby home in Perronville at 2 p. m. Robert Kirby, jr., Supt.

Fox Union Sunday School at Jacobson home at 10:00 C. S. T. Mrs. Einar Jacobson, Supt.

HERMANSVILLE METHODIST PARISH
John A. Larsen, minister

Cunard Methodist — Sunday school at 10 a. m. Worship service at 2:00. Ladies' Aid Wednesday afternoon. Christian Fellowship Saturday evening, May 6.

First Methodist, Hermansville—Sunday school at 10:00 a. m. Worship service at 7:30.

Quarterly conference Thursday evening.

Immanuel Methodist Norway — Worship service at 9:30. Sunday school at 10:30.

Work hour Monday evening.

Faithorn Methodist — Worship service at 11:00.

Reorganized Church of Jesus Christ of Latter Day Saints—Sunday school at 10 at Danforth school house, Escanaba, Route One.Robert Sheppard in charge —A. M. Boomer, pastor.

Bark River Methodist —Church school at 10 a. m. Evening service at 8.—Otto H. Steen, minister.

St. Paul's Ev. Lutheran, Hyde—Sunday school teachers meeting at 8:45. Sunday School at 9:00. Divine services at 10.—Rev. A. A. Schabow, pastor.

Sacred Heart, Schaffer—Daily masses at 8. Sunday masses at 8:30 and 11. Confessions Saturday from 7 to 9. —Rev. Joseph Beauchene, pastor.

Seventh Day Adventist—Sabbath school, 9:45; Church service at 11. Weekly Bible study and prayer meeting Thursday evening at 7:30.—Keith Morey, pastor.

St. Charles (Catholic) —Rapid River—Confessions Saturday evening at 7:30. Sunday masses at 8 and 10 a. m.—Rev. Fr. Anthony Schloss, pastor.

Congregational, Rapid River — Sunday school at 9 a. m..

Cornell Methodist — Sunday school at 10 a. m. Worship at 8 p. m.—Karl J. Hammar, minister.

Nahma Gospel Chapel—Services in Civic Center. Sunday school 10:30. Worship at 11:15.

St. Paul's Episcopal, Nahma—Sunday school at 9:30. Stanley Lancaster, supt., Mrs. Myron Moore, assistant.

Salem Lutheran, Bark River.—church school at 9:30 a. m. Divine worship at 10:45. Sermon, "Christ's Deep Concern for You." Luther League rally at Menominee at 3 p. m. CST.

Calvary Lutheran, Rapid River—Church school at 10:30. Divine worship at 8 p. m. No confirmation class because of Luther League rally at Menominee.—Maynard O. Hansen, vice pastor.

Bark River Mission Covenant—Service Sunday May 7, at 2:30 at the home of Mr. and Mrs. Frank Romain.—John P. Anderson, pastor.

St. Andrew's Catholic, Nahma—Daily mass at 8. May devotions Wednesday at 7:30. Confessions Saturday afternoon from 3:00-4:00 and 8:00-9:00 p. m. May 7, masses at 7:15 and 10:30. Isabella at 9:15. —Rev. Charles Reinhart, pastor.

Bethel Lutheran, Stonington—Sunday school classes reopen at 2 p. m. Divine worship at 3 p. m.—Rev. Maynard Hansen, vice pastor.

Harris Township Presbyterian—Sunday May 7, Divine service at 9:00 a. m. —James H. Bell, minister.

Two Escanabans Are Completing Course At Ferris

Two Escanaba students, Harold Kleiman, 913 Washington avenue, and Willard Hansen will complete their courses at Ferris Institute, Big Rapids, Mich., at the close of the spring term.

Mr. Kleiman will receive a degree in commerce and a Michigan secondary teachers' certificate. Mr. Hansen will be graduated from the drafting section of the trades and industry school.

Another Ferris student, Frank Miketinac of Hermansville will complete his course in which he is majoring in accounting at the end of the first summer term, June 30.

Baccalaureate at Ferris will be Sunday, May 14 and commencement exercises at which Dr. Clemens Matthew Granskou, president of St. Olaf college, Northfield, Minn., will be the speaker, will be held May 16. Bishop Marshall R. Reed, resident bishop of the Detroit area of the Methodist church will deliver the Baccalaureate sermon.

Mrs. Goodman Is New Commander DAV Auxiliary

Mrs. Viola Goodman was elected commander of Chapter 24, D. A. V. Auxiliary, at the annual business meeting held last night at the Legion club rooms.

Mrs. Harry Ray was named senior vice commander for the coming year; Mrs. Kenneth Thorbjornsen, junior vice commander; Mrs. Albert LaFave, chaplain; Mrs. Edna McCarthy, treasurer; and Mrs. Nettie Seidl, executive committee woman. Mrs. McCarthy and Mrs. Seidl were reelected.

Mrs. Goodman and Mrs. Seidl were appointed to attend the state convention in Lansing June 16-18.

A social hour and lunch followed the election meeting.

Installation of the elected officers will be announced at that time.

FUR STORAGE
— AND —
CLEANING

Now is the time to bring your Fur Coat in for cleaning, storage, glazing and estimates on repairs ... at the lowest prices.

INQUIRE ABOUT OUR ADDED PROTECTION ON FUR COATS

Lauerman's of Escanaba, Inc.

Delta League At Menominee This Weekend

Delta Bridge League members are going to Menominee this weekend for the 7th session of the Marinette-Menominee and Delta League inter-city tournament which will be played Sunday afternoon at the Riverside country club.

Registered for the event are Mr. and Mrs. H. W. Needham, Mr. and Mrs. G. E. Dehlin, Mr. and Mrs. C. W. Murdock, Mr. and Mrs. J. L. Temby, Mr. and Mrs. H. W. Blanshan, Mr and Mrs. J. W. Ferguson, Mr. and Mrs. D. R. Remington, Mrs. C. G. Friets, Mrs. Roger Moras, Mrs. E. A. Christie, Mrs. Rose Louis, Mr. and Mrs. Kibby Treiber, Mrs. H. J. Rolfe, Mrs. C. B. Farrell, Mrs. F. J. Earle, Mrs. L. S. Bowe and Mr. and Mrs. B. M. Howe.

The score of the inter-city matches now stands at three-all.

Church Events

Saturday Bake Sale

The Wesleyan Service Guild of Central Methodist church is sponsoring a bake sale to be held at 10:30 a. m. Saturday at the Home Supply.

* * *

Confirmation Class

The Ev. Covenant confirmation class will meet at 10 Saturday morning.

* * *

Immanuel Meetings

Immanuel confirmation class meets at 10 and the Junior choir at 11 Saturday morning.

* * *

Bethany Groups

Betnany 9th grade confirmation class will meet at 8:30 Saturday morning. The Sunday school choir practices at 9:45 and the Triolet choir at 10:30.

Social—Club

Soo Hill P. T. A.

The Soo Hill Parent-Teacher association will meet at the school at 8 Wednesday evening, May 10. Election of officers will be held.

SPECIAL
HELEN'S BEAUTY SHOP
809 S. 3rd Ave.
This Ad Is Worth
$1
On Any Permanent
Up To May 20th
Phone 494 For Appointment

Just Received
Women's HATS

We just unpacked a grand new assortment of women's hats. Whites, Tans, Black and Whites, Navy and Whites. All the newest colors and styles.

$2.98 to $5.98

THE Leader STORE
"Clothes that Satisfy"

Available at your neighborhood dealers, or . . . at our downtown fountain.

OPEN EVENINGS

HOYLER BAKING CO.
607 Lud. St. Phone 19

Personals

Mr. and Mrs. Kryn Bloom of 1023 Eight avenue south returned Wednesday night after spending the past three weeks vacationing at Hollywood, Fla.

Mr. and Mrs. Leslie W. Buckley, 310 North 16th street, left today on a vacation motor trip to the west coast. Enroute they will visit in Fairbury, Nebr. with Mr. and Mrs. Everett B. Wells.

Mr. and Mrs. Harold H. Johnston, 1213 Washington avenue, left today for a weekend visit in Kenosha, Wis., and Chicago. While in Chicago Mrs. Johnston will consult with specialists.

Elmer Sanders has left for Louisville, Ky., where he will attend the Kentucky Derby on Saturday.

Miss Lorraine Ferrari has returned to St. Louis, Mo., where she is employed, after spending two weeks here with her parents, Mr. and Mrs. Andrew Ferrari.

Mr. and Mrs. M. C. Powers of Porterfield, Wis., who visited here yesterday with Mr. and Mrs. Fred Derocher, 416 South Ninth street, left today for Chicago where they will visit Mr. and Mrs. Jerry Gallagher, former Escanaba residents.

Sister M. Salesia and Sister M. Loyola, who were here for the jubilee observance of Sister M. Cecelia, superior of St. Francis hospital, returned today to Bloomington, Ill. Sister Salesia formerly was business office manager at St. Francis hospital here.

Mrs. Janet Corcoran and son John left this morning for Chicago where they will attend the Cole Brothers Circus in which Hopalong Cassidy is one of the performers.

Mrs. James Gentry and baby arrived today from Chadron, Neb., for a visit with her husband, who is temporarily employed on the Peninsula C. & N. W. division as a fireman. They expect to spend six weeks here.

St. Stephen's Group Will Attend Auxiliary Meeting

St. Stephen's Woman's Auxiliary will have a delegation at the annual meeting of the Auxiliary of the Episcopal diocese of Northern Michigan to be held Tuesday, May 9, in Iron River, with members of St. John's Auxiliary, hostesses.

Attending will be Rev. and Mrs. James G. Ward, and Mesdames Fred Raymond, William Kammeier, Sam Mills, Eric Froberg, E. J. Lindstrom, B. W. Hall, C. E. Johnson and E. L. Nicholson.

Visitors as well as delegates have been invited and it is expected that 150 women representing all parishes and missions in the diocese will attend.

Outstanding speakers will be the Rt. Rev. Richard A. Kirchhoffer, bishop of the diocese of Indianapolis, who will speak at the opening Communion service, and Paul Rusch, executive vice president of the Brotherhood of St. Andrew in Japan, and formerly lieutenant colonel, general headquarters, Tokyo, on General MacArthur's intelligence staff, who will be the afternoon speaker.

The Communion service at 10:30 will be followed by a luncheon at the Iron Inn. Following the afternoon business meeting visitors and delegates will be guests at a tea in the newly dedicated social rooms of St. John's church.

Births

Mr. and Mrs. Robert M. Bartella of Lima, O., announce the birth of a daughter, their second child, Thursday, May 4. The baby's weight was six pounds and six ounces. The Bartellas have another daughter, Judy. Mr. Bartella, a former resident of Escanaba, is the son of Mr. and Mrs. John J. Bartella of 516 South 9th street.

New-Dainty Table-size Grahams!

A Princess Treat-fit for a King!
★ because they're smaller, daintier!
★ because they're fresher, tastier'
★ because they have that extra honey-goodness'

At your grocer's today — say "Princess Grahams in the moist-proof pack!"

N-21

PRINCESS CRACKERS
QUALITY BISCUIT COMPANY • Milwaukee

And a Beautiful New Room is... CREATED

Assembly EVERTWIST
Carpet by Mohawk

Petersen Furniture Shop
1212 Ludington St.

We have Luick's Ice Cream,
In butterfat it's thick.
May we suggest this week-end
That you take home a brick.

MEADS
Since 1875

Open all day Sundays Next to Delta Hotel
Phone 262

Season's Opening
B & D DRIVE-IN THEATRE
at Rapid River, Highway US-2 and 41
FRIDAY, May 5
Showing at 8 and 10 p.m.
"The Doctor and the Girl"
Starring Glenn Ford, Charles Coburn, Gloria De Haven and Jane Leigh.
FRIDAY AND SATURDAY ONLY
Admission: 42c plus 8c tax
Children under 12 free if accompanied by adults.
Student pass books available at ticket office.
SUN. and MON.: "ON THE TOWN"
FREE GAS TO EVERY CAR

REESE'S
NOW FEATURING THE DE LUXE G-E "EIGHT"

A REALLY GOOD BUY!

Model NC-8G

Only $269.75
$2.85 Per Week

ROOMY—More than 8 cu ft of refrigerated storage space ...Full 14 sq ft of shelf area... Plenty for large families.

DE LUXE—Packed with work-saving, trouble-saving conveniences . . . Deep fruit and vegetable drawers . . . Deep meat drawer . . . Stainless-steel freezer . . . Stainless-steel shelves.

Space Maker REFRIGERATOR

More than 2,200,000 G-E Refrigerators have been in use for 10 years or longer!

Escanaba Phone 2858 REESE'S Manistique Phone 560

Authorized Dealer

GENERAL ELECTRIC REFRIGERATORS

Hobby Exhibit Well Rounded

Nearly 300 View Telephone Showing

Forty three Escanaba telephone workers entered 71 displays in a well-rounded hobby show held this week at the Michigan Bell Telephone office here.

The show was sponsored by the Escanaba unit of the Telephone Pioneers of America, and was in the charge of Miss Mildred Boyle. The hobby show was the first of its kind here.

Nearly 300 persons visited the hobby exhibit. The show was open to employes, pioneers of the company, relatives and friends.

Serving on the local committee with Miss Boyle were Jencie Johnson, Mrs. Ted Polmateer, Louise St. Martin and Laura Elliott of the traffic department; Mrs. Paul Lewis and Joyce LeRoux of the commercial department and Don Moreau, Fred Barrett and Albin Carlson of the plant department. Mrs. Paul Townsend, Miss Marguerite Olsen, Joyce LeRoux, Mrs. Ted Polmateer, Mrs. Paul Lewis and Mrs. Laura Elliott were hostesses at the exhibit.

Those who entered displays in the hobby show and some of their exhibits are as follows:

Fred Barrett, 309 South 18th street, fishing equipment, card exhibit and a complete fly fishing display which included the 'Whatzit," one which he invented.

Werner Erickson, 1212 Second avenue north, fishing flies and holders.

Carl Johnson, 1500 Lake Shore drive, two-man tent, quivers and arrows, snowshoes, skiis and hunting equipment.

Don Moreau, 1812 First avenue north, bows and arrows, quivers, model boat, volt meter and tube tester, knives, targets and other archery equipment.

Mrs. Don Ohman, 429 South 10th street, knit socks and scarf, hand-embroidered and crochetted sheets and pillow cases, knit babywear, and crochetted tablecloth.

Lou St. Martin, 509 South Ninth street, salt and pepper shakers, knit two-piece dress.

Bob Hall, Bark River, Route One, gun exhibit including a .300 calibre sporting rifle, a U. S. Army Garand, Belgian Browning over and under shotgun, German hand-made match shooting rifle, 7mm big game rifle and an 8 mm German Army rifle.

Henry Ottensman, 210 North 14th street, handsewn bed spread comprised of over 2,000 pieces, buggy robe, hand-made pillow top and quilt block.

Marie Sunblad, Gladstone, ice skates.

Mrs. Edna Louis, Gladstone, men and women's knit sweaters, other knit wear and two large cakes, which were served after the show.

Mrs. Ted Polmateer, 223 North 14th street, jewelry display, knit baby set and socks, and crochette doilies.

Mrs. Ethel Jergeson, 221 South 10th street, glasses and plates with hand stencilling, a vase and hand made flowers.

Ann Carlson, 1118 First avenue south, two knit lace dresser scarves and two handkerchiefs with crocheted edges.

Mrs. Paul Townsend, 820 First avenue south, embroidered dish towels, sheets and pillow cases.

Nan Harvey, 517 First avenue south, embroidered pillow cases and towels, knit gloves, crochetted camisole, buffet sets, chair back sets.

Mary Sudac, 1322 North 16th street, 17 model elephants, one from China and another of carved ivory from Africa.

Mrs. Harold Finman, 908 First avenue south, embroidered tablecloth, knit sweater and crochetted doilies.

Mary Lou Ryan, 702 South 19th street, one picture, a deer scene made in chalks.

Lucille Raack, 605 South 1 street, knit baby sweater.

Edna Starrine, 919 First avenue north, braided rugs.

Jeanette Farrell, 523 South 12th street, salt and pepper sets, vases teapots and a cocoa pitcher.

Laverne Hendrickson, 1206 North 16th street, five silver dollars.

Francis Londo, 529 South street, salt and pepper shakers.

Margie Greis, 1300 North 16th street, handkerchief collection, toy animals, sugar and creamer set, cup and saucer collection, salt and pepper shakers and four hot pads, one from Denmark.

Mary Ellen Roberts, 314 South 16th street, crochetted hot dish holders, embroidered dresser scarf.

Delores Roberts, 314 South 16th street, crochetted afgan.

Sadie Johnson, 1615 Fourth avenue south, 26 dollar bills in alphabetical series, a sweet potato plant.

Jencie Johnson, 222 South 19th street, tablecloth, crochetted buffet set, 6-piece chair back set.

Mrs. Robert Hirn, 210 South 15th street, 45 model dogs, vase, turtle, Dutch girl and boy, afgans, quilt and windmill.

Mary Sorenson, 718 South 15th street, hand-knit angora sweater.

Ellen Tanguay, 602 Stephenson avenue, salt and pepper shakers, cup and saucer sets, creamer and vase, all of which have been family possessions many years.

Shirley Day, 1708 Ludington street, doll with hand-made clothing.

Mrs. Alberta Harris, 1414 First avenue south, very old china sugar and creamer set and china dishes.

Mildred Boyle, 420 South 11th street, cup and saucer set 100 years old (cup has legs on it), vinegar jug, dinner set, mugs, vases and four African violet plants. All dishes from 50 to 100 years old. Mugs had lid covers.

H. P. Westervelt, Menominee, four mounted photographs of nature scenes.

Laura Elliott, 1109 Lake Shore drive, cloth-stuffed clown, attached to lamp base, stuffed animals, mounted pheasant, woven rug, vases, pin collection (made from felt and leather) elephant collection, embroidered and crochetted scarves etc.

Anna Mae Kehoe, 208 South 13th street, stuffed animals, record collection, doll.

Jeannette LeRoux, Gladstone, knit argyle stockings.

Rita Dubord, 321 South 19th street, old spinning wheel.

Albin Carlson, 406 South 14th street, collection of telephones, including some of the first models used.

Mary McCauley, two-piece knit dress.

Lorraine Hart, 1005 First avenue south, embroidered dresser sets, pillow cases.

Joyce LeRoux, Gladstone, knit ties.

Top Stephenson Students Named

STEPPHENSON, Mich. — Miss Barbara Esbrook, daughter of Mr. and Mrs. Edward Esbrook, Jr., of Stephenson, has been awarded the honor of class valedictorian. Miss Esbrook was born in Stephenson and attended the Stephenson Public Schools from kindergarten through the 12th grade. She has been very active in school activities. She has participated in the school band six years, Glee Club for two years, Sextette two years, cheerleader one year, and class secretary six years. She is an accomplished pianist and has taken parts in the school plays and operettas. She plans to enter the nursing field and expects to enter the University of Michigan.

Miss Gladys Krantz, daughter of Mr. and Mrs. Axel Krantz of Wallace, has been awarded the honor of class salutatorian. Miss Krantz was born in Wallace and attended the Wallace School through the eighth grade. She completed four years of study in the Stephenson high school.

Miss Krantz is an accomplished pianist and served as an instructor for beginners in piano. She has been news editor of the school paper, a member of the School Annual Committee. She has a hobby of collecting music records. She has been a 4-H Club member for four years.

Miss Krantz plans to do secretarial work.

Of 111 crafts in England at the time Columbus discovered America, 10 per cent were leather traders.

NOTICE

Rapid River Rural Agricultural School Electors:

Nominating petitions for two school board vacancies should be filed with the secretary on or before May 12.

Blanks are available at the office of the superintendent.

Signed:

G. Sheldon Cobb

Secretary, Rapid River Agricultural school board

Central Meth. church Guild
Bake Sale Sat., 10:30 a. m.
At Home Supply company

Local 328 Teamsters and Chauffers Union
Meeting Sat., 7:30 p. m.
At Club rooms, 1229 Sheridan road

Dance Tonight at Club 314

Welcome Wagon Newcomers Dinner Dance
Ludington hotel, Sat., 6:30 p. m.

Rebekah Lodge Grocery Party
Tonight—Odd Fellows hall

Announcements Through The Courtesy of

The Escanaba National Bank

59 Years of Steady Service

Thanks to the Fire Dept.!

I wish to publicly thank the Escanaba Fire Department for fast, efficient service received when fire broke out in my garage Thursday afternoon.

Signed:

Jack Coyne

Coyne Hudson Sales

FOR SALE

Barbecue and restaurant equipment . . 13 booths and tables, range, 2 refrigerators, fryer, broiler, barbecue machine, 2 malted milk mixers, silverware, dishes, 2 compressors, show case and other equipment. Can be seen at our warehouse. For information phone 104-Marquette. Must be sold in one lot. $2500.00 value. All bids must be mailed by May 8.

Flanigan Bros. Storage Co.

Marquette, Mich.

Try a Classified Ad today. Call 692

ESCANABA HAS GONE NORGE!

NORGE WEEK has been so

A·M·A·Z·I·N·G!

WE CAN'T STOP IT!

We tried to pack all our prewar merchandising into one week but after an absence of seven years, this event pulled in so many folks that our salesmen just couldn't take care of them! Last night we decided that we couldn't stop NORGE WEEK—that it would have to run another week.

LUCKILY, CARLOADS OF NORGE APPLIANCES ARE HERE FOR THE SUMMER SEASON. NORGE WEEK SLASHED PRICES STILL CONTINUE. EVERY PERSON WHO HAS RESPONDED TO OUR ORIGINAL OFFER WILL BE TAKEN CARE OF.

HOUSEHOLD ELECTRIC CO.

Across from the Delft **Escanaba** **Phone 1001**

BOB'S APPLIANCE STORE Rock, Michigan

OPEN TONITE AND EVERY NITE DURING NORGE WEEK UNTIL 10:00 O'CLOCK

Open Tonight! Open Every Night During "Norge Week" Prices Down! "Trade-ins" Up! The Most Amazing Sale

Personals— Club— Features—

WOMAN'S PAGE

AMY BOLGER, EDITOR, PHONE 35

Fashions— Activities— Society—

Elizabeth Taylor Will Be Bride In Ceremony Saturday

By GENE HANDSAKER

HOLLYWOOD —(AP)— Elizabeth Taylor, generally considered the most beautiful girl in the movies, weds Conrad Nicholson (Nick) Hilton, Jr., an heir to one of the world's biggest hotel fortunes, at 5 p. m. (PDT) tomorrow.

It's Hollywood's wedding of the year.

Her wedding gown, which probably will set the style for June brides the country over, is described by its designer as simple, with a high neckline, narrow waist, and billows below. The guest list numbers 600, but at least 10 times that many may tie up traffic outside.

The brunette beauty with the heart-shaped face, flawless features, and violet-blue eyes, is 18.

It's the first marriage both for Elizabeth and for her 23-year old, husky, dark-haired bridegroom. His father's 13 hotels, including the Waldorf-Astoria in New York City and the world's largest, the 3,000-room Stevens in Chicago, have been estimated to be worth $125,000,000.

The ceremony is scheduled for the Catholic Church of the Good Shepherd, a Gothic structure in Beverly Hills. Its pastor, the Rt. Rev. Monsignor Patrick J. Concannon, will officiate. Elizabeth, although suffering from a cold yesterday, went through a rehearsal for the ceremony.

The Trousseau

Fifteen wardrobe-department seamstresses at her studio, M-G-M, have worked intermittently for two months on her trousseau. It was fashioned by studio designer Helen Rose, who has costumed Elizabeth for four pictures, including two movie weddings.

Miss Rose made two preliminary sketches of wedding dresses for the real-life ceremony. Elizabeth chose the simpler. The dress, of white, pure-silk satin, required 25 yards of material. It's "very bouffant," Fiss Rose says, meaning it stands out around the hips.

The bodice is tightly fitted around Elizabeth's 21½-inch waist. The hem is bordered with seed pearls and satin-lined bugle beads. Her crownlike halo will be trimmed with seed pearls. The bridal veil, several yards long, is of silk illusion net. The gown will be worn over a full organdie petticoat made of small ruffles. Her bouquet will be of white orchids and lilies of the valley.

Her 'something old" will be a lace handkerchief that her father gave to her mother on their wedding day. Something new, Elizabeth reasons, will be her entire bridal outfit. Borrowed is an undisclosed something from her maid of honor and long-time neighbor and friend, Ann Westmore, daughter of make-up man Wally Westmore. Her "something blue" is a garter given her by another girl—Elizabeth doesn't remember who—about five years ago.

Reception at Bel-Air

A reception is scheduled at the Bel-Air Country club after the ceremony. The bridal couple, after a secret honeymoon trip of about a week, plan to pick up a new car in Detroit about May 15. They'll drive through New England, stay a few days in New York, and sail for Europe May 24 on the liner Queen Mary.

The car will go with them. They'll drive through Cannes, the Riviera, Monte Carlo, and visit Paris for three or four weeks. After an European trip of about three months, they plan to take an apartment at the Bel-Air hotel.

The first of Elizabeth's two previous romantic interests was Glenn Davis, Army's famed halfback. He gave her a gold football, but they were never engaged. Last year she was engaged, however, to Bill Pawley, son of a Miami transit tycoon and former ambassador to Brazil. By mutual agreement they called it off last September. Pawley said her movie commitments "had something to do with it."

Miss Taylor met young Hilton last October. They became engaged in January.

Mrs. Neumeier Is Guest Of Sorority

Mrs. Charles M. Neumeier, 606 South 16th street, is spending this weekend in Ann Arbor as the guest of Alpha Omicron Po sorority at the University of Michigan for the sorority's annual mothers' weekend. Mrs. Neumeier's daughter, Joyce, recently was elected treasurer of the chapter.

NO FUN TO BE FAT

Don't let fat rob you of good times. Don't envy others their slim youthful figures. You too can be slimmer, peppier, more youthful-looking. B-Thin Condensed Food Tablets will help you lose those extra pounds, quickly, painlessly, safely. No strenuous exercising, no harmful drugs, no starvation dieting. Try B-Thin for seven days. If not satisfied, your money refunded.

B-THIN

Rural Church Notices

AMERICAN SUNDAY SCHOOL UNION
Rev. Gerald W. Bowen, Missionary-Pastor

Hendricks Union Sunday School at the Hendricks Chapel at 10 a. m. Mrs. Wallace Campbell Supt.

Brampton Union Sunday School—Chapel at 10 a. m., Mrs. Martin Arvey, Supt.

Ford River Mill—Sunday school at 9 a. m. Mrs. Dalip Rehnquist, Supt.

Soo Hill Union Sunday School at school house at 9:30. Mrs. Louis Buehler superintendent.

Cedardale Union Sunday School at school house at 1.—Mrs. John Soujanen, supt.

Kirby Union Sunday School at the Kirby home in Perronville at 2 p. m. Robert Kirby, jr., Supt.

Fox Union Sunday School at Jacobson home at 10:00 C. S. T. Mrs. Einar Jacobson, Supt.

HERMANSVILLE METHODIST PARISH
John A. Larsen, minister

Cunard Methodist — Sunday school at 10 a. m. Worship service at 2:00. Ladies' Aid Wednesday afternoon. Christian Fellowship Saturday evening, May 6.

First Methodist, Hermansville—Sunday school at 10:00 a. m. Worship service at 7:30.

Quarterly conference Thursday evening.

Immanuel Methodist Norway — Worship service at 9:30. Sunday school at 10:30.

Work hour Monday evening.

Faithorn Methodist — Worship service at 11:00.

Reorganized Church of Jesus Christ of Latter Day Saints— Sunday school at 10 at Danforth school house, Escanaba, Route One.Robert Sheppard in charge —A. M. Boomer, pastor.

Bark River Methodist —Church school at 10 a. m. Evening service at 8.—Otto H. Steen, minister.

St. Paul's Ev. Lutheran, Hyde— Sunday school teachers meeting at 8:45. Sunday School at 9:00. Divine services at 10.—Rev. A. A. Schabow, pastor.

Sacred Heart, Schaffer—Daily masses at 8. Sunday masses at 8:30 and 11. Confessions Saturday from 7 to 9. —Rev. Joseph Beauchene, pastor.

Seventh Day Adventist—Sabbath school, 9:45; Church service at 11. Weekly Bible study and prayer meeting Thursday evening at 7:30.—Keith Morey, pastor.

St. Charles (Catholic) —Rapid River—Confessions Saturday evening at 7:30. Sunday masses at 8 and 10 a. m.—Rev. Fr. Anthony Schloss, pastor.

Congregational, Rapid River — Sunday school at 9 a. m..

Cornell Methodist — Sunday school at 10 a. m. Worship at 8 p. m.—Karl J. Hammar, minister.

Nahma Gospel Chapel—Services in Civic Center. Sunday school 10:30. Worship at 11:15.

St. Paul's Episcopal, Nahma— Sunday school at 9:30. Stanley Lancaster, supt., Mrs. Myron Moore, assistant.

Salem Lutheran, Bark River.— church school at 9:30 a. m. Divine worship at 10:45. Sermon, "Christ's Deep Concern for You." Luther League rally at Menominee at 3 p. m. CST.

Calvary Lutheran, Rapid River —Church school at 10:30. Divine worship at 8 p. m. No confirmation class because of Luther League rally at Menominee.—Maynard O. Hansen, vice pastor.

Bark River Mission Covenant— Service Sunday May 7, at 2:30 at the home of Mr. and Mrs. Frank Romain.—John P. Anderson, pastor.

St. Andrew's Catholic, Nahma— Daily mass at 8. May devotions Wednesday at 7:30. Confessions Saturday afternoon from 3:00-4:00 and 8:00-9:00 p. m. May 7, masses at 7:15 and 10:30. Isabella at 9:15. —Rev. Charles Reinhart, pastor.

Bethel Lutheran, Stonington— Sunday school classes reopen at 2 p. m. Divine worship at 3 p. m.— Rev. Maynard Hansen, vice pastor.

Harris Township Presbyterian— Sunday May 7, Divine service at 9:00 a. m. —James H. Bell, minister.

Two Escanabans Are Completing Course At Ferris

Two Escanaba students, Harold Kleiman, 913 Washington avenue, and Willard Hansen will complete their courses at Ferris Institute, Big Rapids, Mich., at the close of the spring term.

Mr. Kleiman will receive a degree in commerce and a Michigan secondary teachers' certificate. Mr. Hansen will be graduated from the drafting section of the trades and industry school.

Another Ferris student, Frank Miketinac of Hermansville will complete his course in which he is majoring in accounting at the end of the first summer term, June 30.

Baccalaureate at Ferris will be Sunday, May 14 and commencement exercises at which Dr. Clemens Matthew Granskou, president of St. Olaf college, Northfield, Minn., will be the speaker, will be held May 16. Bishop Marshall R. Reed, resident bishop of the Detroit area of the Methodist church will deliver the Baccalaureate sermon.

Mrs. Goodman Is New Commander DAV Auxiliary

Mrs. Viola Goodman was elected commander of Chapter 24, D. A. V. Auxiliary, at the annual business meeting held last night at the Legion club rooms.

Mrs. Harry Ray was named senior vice commander for the coming year; Mrs. Kenneth Thorbjornsen, junior vice commander; Mrs. Albert LaFave, chaplain; Mrs. Edna McCarthy, treasurer; and Mrs. Nettie Seidl, executive committee woman. Mrs. McCarthy and Mrs. Seidl were reelected.

Mrs. Goodman and Mrs. Seidl were appointed to attend the state convention in Lansing June 16-18.

A social hour and lunch followed the election meeting.

Installation of the elected officers will be announced at that time.

FUR STORAGE
— AND —
CLEANING

Now is the time to bring your Fur Coat in for cleaning, storage, glazing and estimates on repairs . . . at the lowest prices.

INQUIRE ABOUT OUR ADDED PROTECTION ON FUR COATS

Lauerman's of Escanaba, Inc.

SPECIAL
HELEN'S BEAUTY SHOP
809 S. 3rd Ave.
This Ad Is Worth
$1
On Any Permanent
Up To May 20th
Phone 494 For Appointment

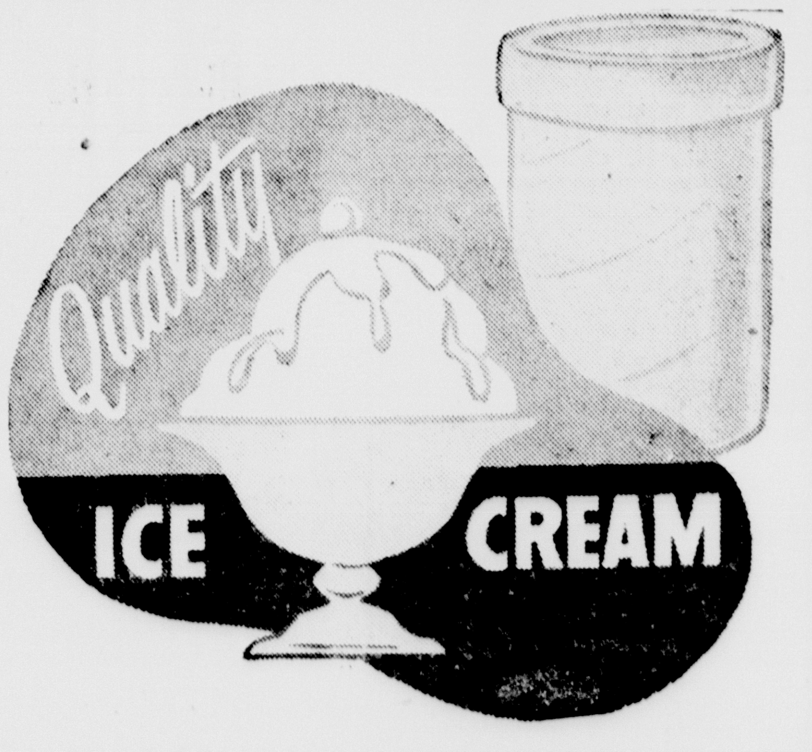

Available at your neighborhood dealers, or . . . at our downtown fountain.

OPEN EVENINGS

HOYLER BAKING CO.

607 Lud. St. Phone 19

Delta League At Menominee This Weekend

Delta Bridge League members are going to Menominee this weekend for the 7th session of the Marinette-Menominee and Delta League inter-city tournament which will be played Sunday afternoon at the Riverside country club.

Registered for the event are Mr. and Mrs. H. W. Needham, Mr. and Mrs. G. E. Dehlin, Mr. and Mrs. C. W. Murdock, Mr. and Mrs. J. L. Temby, Mr. and Mrs. H. W. Blanshan, Mr and Mrs. J. W. Ferguson, Mr. and Mrs. D. R. Remington, Mrs. C. G. Friets, Mrs. Roger Moras, Mrs. E. A. Christie, Mrs. Rose Louis, Mr. and Mrs. Kibby Treiber, Mrs. H. J. Rolfe, Mrs. C. B. Farrell, Mrs. F. J. Earle, Mrs. L. S. Bowe and Mr. and Mrs. B. M. Howe.

The score of the inter-city matches now stands at three-all.

Church Events

Saturday Bake Sale

The Wesleyan Service Guild of Central Methodist church is sponsoring a bake sale to be held at 10:30 a. m. Saturday at the Home Supply.

* * *

Confirmation Class

The Ev. Covenant confirmation class will meet at 10 Saturday morning.

* * *

Immanuel Meetings

Immanuel confirmation class meets at 10 and the Junior choir at 11 Saturday morning.

* * *

Bethany Groups

Bethany 9th grade confirmation class will meet at 8:30 Saturday morning. The Sunday school choir practices at 9:45 and the Triolet choir at 10:30.

Social—Club

Soo Hill P. T. A.

The Soo Hill Parent-Teacher association will meet at the school at 8 Wednesday evening, May 10. Election of officers will be held.

Just Received
Women's HATS

We just unpacked a grand new assortment of women's hats. Whites, Tans, Black and Whites, Navy and Whites. All the newest colors and styles.

$2.98 to $5.98

THE Leader STORE
"Clothes that Satisfy"

Personals

Mr. and Mrs. Kryn Bloom of 1023 Eight avenue south returned Wednesday night after spending the past three weeks vacationing at Hollywood, Fla.

Mr. and Mrs. Leslie W. Buckley, 310 North 16th street, left today on a vacation motor trip to the west coast. Enroute they will visit in Fairbury, Nebr. with Mr. and Mrs. Everett B. Wells.

Mr. and Mrs. Harold H. Johnston, 1213 Washington avenue, left today for a weekend visit in Kenosha, Wis., and Chicago. While in Chicago Mrs. Johnston will consult with specialists.

Elmer Sanders has left for Louisville, Ky., where he will attend the Kentucky Derby on Saturday.

Miss Lorraine Ferrari has returned to St. Louis, Mo., where she is employed, after spending two weeks here with her parents, Mr. and Mrs. Andrew Ferrari.

Mr. and Mrs. M. C. Powers of Porterfield, Wis., who visited here yesterday with Mr. and Mrs. Fred Derocher, 416 South Ninth street, left today for Chicago where they will visit Mr. and Mrs. Jerry Gallagher, former Escanaba residents.

Sister M. Salesia and Sister M. Loyola, who were here for the jubilee observance of Sister M. Cecelia, superior of St. Francis hospital, returned today to Bloomington, Ill. Sister Salesia formerly was business office manager at St. Francis hospital here.

Mrs. Janet Corcoran and son John left this morning for Chicago where they will attend the Cole Brothers Circus in which Hopalong Cassidy is one of the performers.

Mrs. James Gentry and baby arrived today from Chadron, Neb., for a visit with her husband, who is temporarily employed on the Peninsula C. & N. W. division as a fireman. They expect to spend six weeks here.

St. Stephen's Group Will Attend Auxiliary Meeting

St. Stephen's Woman's Auxiliary will have a delegation at the annual meeting of the Auxiliary of the Episcopal diocese of Northern Michigan to be held Tuesday, May 9, in Iron River, with members of St. John's Auxiliary, hostesses.

Attending will be Rev. and Mrs. James G. Ward, and Mesdames Fred Raymond, William Kammeier, Sam Mills, Eric Froberg, E. J. Lindstrom, B. W. Hall, C. E. Johnson and E. L. Nicholson.

Visitors as well as delegates have been invited and it is expected that 150 women representing all parishes and missions in the diocese will attend.

Outstanding speakers will be the Rt. Rev. Richard A. Kirchhoffer, bishop of the diocese of Indianapolis, who will speak at the opening Communion service, and Paul Rusch, executive vice president of the Brotherhood of St. Andrew in Japan, and formerly lieutenant colonel, general headquarters, Tokyo, on General MacArthur's intelligence staff, who will be the afternoon speaker.

The Communion service at 10:30 will be followed by a luncheon at the Iron Inn. Following the afternoon business meeting visitors and delegates will be guests at a tea in the newly dedicated social rooms of St. John's church.

Births

Mr. and Mrs. Robert M. Bartella of Lima, O., announce the birth of a daughter, their second child, Thursday, May 4. The baby's weight was six pounds and six ounces. The Bartellas have another daughter, Judy. Mr. Bartella, a former resident of Escanaba, is the son of Mr. and Mrs. John J. Bartella of 516 South 9th street.

New-Dainty Table-size Grahams!

A Princess Treat-fit for a King!
★ because they're smaller, daintier!
★ because they're fresher, tastier!
★ because they have that extra honey-goodness!

At your grocer's today — say "Princess Grahams in the moist-proof pack!"

PRINCESS CRACKERS
QUALITY BISCUIT COMPANY • Milwaukee

And a Beautiful New Room is... CREATED

Mohawk's new twist in carpet is making news. For here is a carpet made of sturdy Evertwist yarn that will stand many a washing and scrubbing. Yes, here is new life for your rooms . . . and a long-lasting enjoyment in its rich, solid colors.

Available in (colors)

Assembly EVERTWIST
Carpet by Mohawk

Petersen Furniture Shop
1212 Ludington St.

We have Luick's Ice Cream,
In butterfat it's thick.
May we suggest this week-end
That you take home a brick.

MEADS Since 1875

Open all day Sundays Next to Delta Hotel
Phone 262

Season's Opening
B & D DRIVE-IN THEATRE
at Rapid River, Highway US-2 and 41
FRIDAY, May 5
Showing at 8 and 10 p.m.
"The Doctor and the Girl"
Starring Glenn Ford, Charles Coburn, Gloria De Haven and Jane Leigh.
FRIDAY AND SATURDAY ONLY
Admission: 42c plus 8c tax
Children under 12 free if accompanied by adults.
Student pass books available at ticket office.
SUN. and MON.: "ON THE TOWN"
FREE GAS TO EVERY CAR

REESE'S
NOW FEATURING THE DE LUXE G-E "EIGHT"

A REALLY GOOD BUY!

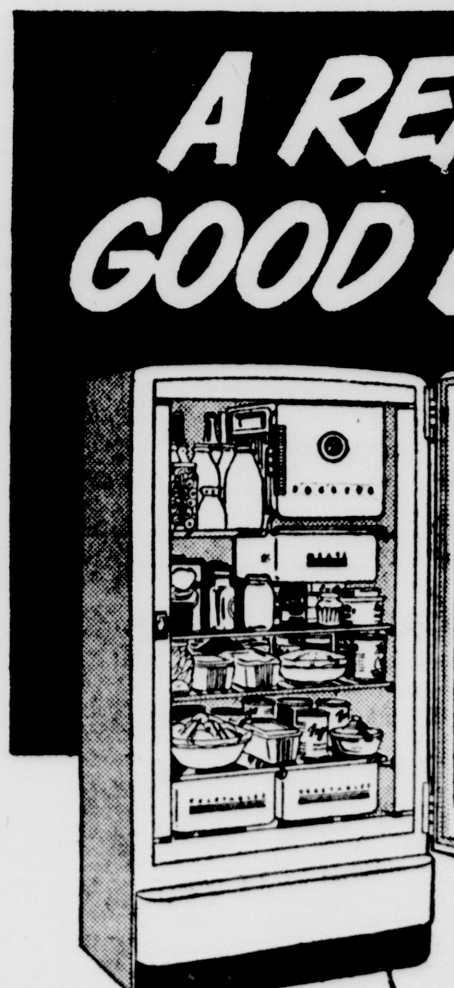

Only $269.75
$2.85 Per Week

ROOMY—More than 8 cu ft of refrigerated storage space ...Full 14 sq ft of shelf area... Plenty for large families.

DE LUXE—Packed with work-saving, trouble-saving conveniences . . . Deep fruit and vegetable drawers . . . Deep meat drawer . . . Stainless-steel freezer . . . Stainless-steel shelves.

Space Maker REFRIGERATOR

More than 2,200,000 G-E Refrigerators have been in use for 10 years or longer!

Escanaba Phone 2858 REESE'S Manistique Phone 560

Authorized Dealer

GENERAL ELECTRIC REFRIGERATORS

J. R. Lowell
Manager

MANISTIQUE

Phone 155
Daily Press Bldg.
111 Cedar Street

Doyle Resident Declared Suicide

Coroner's Jury So Decides At Inquest

John Kade, Doyle township resident, whose lifeless body was found in his home Sunday noon, died from self-inflicted wounds, a coroner's jury decided Thursday morning.

Testimony introduced in the inquest presided over by Edward V. Jackson, coroner, proved so conclusively to the members of the jury that it was a case of suicide that the verdict was arrived at without any hesitation.

Officers Testify

Sheriff Howard Hewitt, Trooper Harold Snyder and the coroner, testified, stating that they were called to the scene, found the body lying on the floor of the living room, close to the kitchen door. A 12-guage shot gun lay beside and a notched yardstick, used to touch off the trigger, lay on the man's body. The gruesome effects of the gun's discharge left telltale marks that could leave but one conclusion.

Testimony was also given by Thomas MacGregor and William Johnson, neighbors of the dead man. They had called at the house at the suggestion of other neighbors to see if Kade was ill and needed help. Knocking on the door they received no response and Johnson suggested that they go to the barn and see if he was there. As they passed the kitchen window, Johnson looked in and saw the body. Going to the Virl Diro home across the street, they told the news and Diro summoned the authorities.

Occured Week Ago

The time of the suicide is believed to have been Tuesday a week ago. This belief is based on word that neighbors had heard the discharge of a gun in that vicinity about noon of that day.

Testimony at the hearing disclosed that Kade, while not unfriendly, did not encourage neighborliness. He had scarcely any acquaintance with any of his neighbors. He had, however, intimated a few weeks before the tragedy that he was not feeling well.

Testimony also disclosed that the place was clean and orderly, that he had ample funds with which to live comfortably and that there was no indication of foul play.

Efforts to find a sister, believed to reside in Detroit were still unsuccessful.

Briefly Told

King's Daughters—A meeting of the King's Daughters of the Gulliver Baptist church will be held Tuesday evening, May 9 in the church .

* * *

Sale—The Woman's society of St. Peter's Lutheran church will hold a Mother's Day sale on aprons and baked goods on May 12 in the Quick Electric shop.

* * *

Nurses' Club—Members of the Nurses club will meet at the home of Mrs. J. R. Lowell, 113 South Cedar street on Monday night.

* * *

Address—A public address by F. Lindwall on "True Riches—How Obtained?" will be given on Sunday, May 7 and 2:30 p. m. in Denny's Banquet Room. Everyone welcome. No collection taken.

* * *

Lady Foresters—The Lady Foresters will meet Tuesday evening, May 9, in the school hall. A social hour will follow the business session and refreshments will be served by Eva Chartier, chairman, Claudia Chandanais, Victoria Coveyou, Frances Berrell, Adelaide DeCelle, Annette Dupont, Marie Dupont, Mercedes Downing, Mary Danko and Lois DeCelle.

Improvement Council Meets Monday Evening

The regular monthly meeting of the Schoolcraft County Community Improvement Council will be held Monday evening, May 8, at the Manistique high school, it was announced by Clayton D. Reid, temporary chairman. The meeting will start at 7:30 p. m.

Joseph Gucky, Superintendent of the Schools at Stephenson, will be the main speaker.

The slate of officers drawn up by the nominating committee will be voted on at this meeting. It is expected that some important maters of interest to the community will be discussed.

The public is invited to attend and participate in this meeting.

SAFETY RECORD — Driving a commercial truck 350,000 miles without an accident, is the achievement of Roy Oberg, Route 2, Manistique. In the employ of Nelson's Cloverland Creamery, Oberg has in the eight years he has been with the company, seen all kinds of weather and driving conditions. Two incidents came near shattering this good record. In each instance, the tie rods broke while in motion; but by some miracle he managed to bring the truck to a stop without danger to himself or the vehicle.

One factor in this safety record is the resolve to rather be late in coming in than to make up time by fast driving. (Photo by Linderoth)

Mrs. E. Anderson Dies In Detroit

Resided Here For More Than 60 Years

Mrs. Elizabeth Anderson, 85, who came to Manistique 67 years ago, died Wednesday at the home of her son Richard Anderson in Detroit. She had been in poor health for several years.

Mrs. Anderson was born in Kovah, Vort, Province of Vasa, Finland. Coming here as a girl, she lived in Manistique until seven years ago, when she went to Detroit, to live with her son. During her residence here she was a faithful member of Zion Lutheran church and was particularly active in the Ladies Aid of that congregation. Her husband, the late Frank Anderson, died several years ago.

Surviving her are three sons, Richard, of Detroit; Morris and Herbert, who reside in California; a daughter, Mrs. Hjalmar Lindgren, of Detroit; 16 grandchildren and 11 great grandchildren.

Funeral services will be held this evening in Detroit after which the body will be sent to Manistique. Funeral arrangements here are as yet incomplete awaiting word from her sons in California.

Hiawatha PTA Elects Officers

Election of officers was the chief item of business taken up at the recent meeting of the Hiawatha PTA, held at the Maple Grove school. Mrs. John Burley was elected president, Mrs. Walter Busch, vice president; Mrs. Arnold Hendrickson, second vice president; Mrs. James Wieland, secretary and Mrs. Robert Michaels, treasurer. Lunch followed the business session.

This was the last meeting of the organization for the current school year.

City Briefs

Lawrence Boyd, 177 South Cedar street, underwent an appendectomy at the Shaw hospital on Tuesday.

Mrs. Delia Bodette, of Escanaba, and Mr. and Mrs. Marvin Langdon of San Francisco, Calif., spent Tuesday here at the William Barker home, Pearl street.

A Chinese, Lee Yim, introduced commercial shrimp fishing in the Gulf of Mexico during the Civil War.

Chamber Of Commerce Is Reorganized Here

The Manistique- Schoolcraft County Chamber of Commerce was reorganized at a well-attended dinner meeting at the Paul Bunyan Cook Camp last night as the Top-of-Lake Michigan Chamber of Commerce.

About one hundred and fifty representatives of business, professional, industrial and civic interests heard Howard L. Ashworth, secretary of the Wisconsin State Hotel association, deliver an inspiring address on the benefits of community organization. They also approved the constitution and by-laws of the revitalized Chamber of Commerce, which will expand the scope of its operations beyond the limits of Manistique and Schoolcraft county.

The new name was adopted because it was considered more appropriate for an organization which plans to promote the welfare of the Garden peninsula and other recreational areas outside the borders of Schoolcraft county. The idea also was inspired by the fact that Manistique is often mentioned as being located at the top of Lake Michigan.

Tells of Possibilities

"You have in this area a great potential for the expansion of business and industry," Ashworth told the group. "You have, in particular, great possibilities for development of this vacation area. You haven't begun to scratch the surface yet."

Ashworth said that the new chamber of commerce should begin doing a real job of selling the area. He pointed out that it is estimated 50 billion dollars will be spent in travel this year. A director of the Northern Great Lakes Council, Ashworth said the competition for tourist business is not between cities, it is between areas. He then told of the advertising and promotion plans of the council, which represents the recreational interests of Michigan, Wisconsin, Minnesota and the province of Ontario.

More courteous treatment of tourists was urged by Ashworth, who told several humorous stories about the mishandling of guests in hotels and communities. The need for support of the new chamber of commerce was emphasized.

Says Leadership Needed

"Your success will depend on the willingness of everyone in the community to do his part," Ashworth said. "Your organization must be well-financed. Don't be too stingy in setting up your budget. You wll need money to do the things you want to do."

The importance of leadership was also stressed by the speaker, who pointed out the secretary of the chamber of commerce cannot do the job alone. Suggesting projects for the betterment of the community, Ashworth mentioned the trend toward the modernization of store fronts and interiors.

William Frederick, acting C. of C. secretary, spoke briefly on the value of getting more tourist or "outside" dollars into the community. He also cited the need for more employment to satisfy the desire of many young people to remain in Manistique as permanent residents.

Frederick read the highlights of the constitution and by-laws of the new organization. He said it would have 15 directors, who would be chosen to represent the retail, tourist, wholesale, utility, industrial, local governmental units and civic organizations.

Reports on Bridge

Everett Cookson, district governor of Lions International, who has spearheaded the Upper Peninsula drive for the Straits of Mackinac bridge, reviewed the progress made in the campaign to date. He said that six different bills for the creation of a Mackinac Bridge Authority had been introduced in the legislature, but none has come out of committee as yet.

"The big fight is to keep the bridge issue out of politics," Cookson declared. He praised Stewart Woodfill, chairman of the Mackinac Straits Bridge Citizens' committee, for his unceasing devotion to the cause.

Leonard Harbick, president of the chamber of commerce, presided. Pledges of cooperation were given in brief talks by Mayor James Fyvie of Manistique and A. W. Heitman, member of the Schoolcraft county board of supervisors and superintendent of the Inland Lime and Stone company. The invocation was given by Rev. Paul Sobel.

Social

Fourth Birthday

Christine Ozanich, daughter of Mr. and Mrs. Ozanich, celebrated her fourth birthday anniversary on Tuesday, May 2 at her home on 745 Garden avenue. Games were played by the children after which lunch was served. Christine received many lovely gifts.

Woodman Circle

Members of the Woodman Circle held a card party on Tuesday evening at the home of Mrs. George Smith, North Houghton avenue. Prizes in five hundred went to Mrs. Maria Wallette, high and Mrs. Catherine Stephantz, second. In canasta, Mrs. George Stephens received high and Mrs. Grace Marchand, second. Delicious refreshments were served later.

Social Club

The Woman's Social club held their regular meeting on Wednesday evening at the Thompson school. A large crowd was in attendance. Following the business session cards were played with Mrs. Tom McKenzie receiving high in five hundred and Mrs. William Raredon, high, in cribbage. Mrs. Ernest Cournaya received the special award. A delicious lunch was served at the close of the evening by the hostess, Mrs. William Bellville.

W. B. A. Meeting

A regular meeting of the Women's Benefit association was held Tuesday evening at the home of Mrs. George Weber, Oak street with Mrs. Clarence Fugere as assisting hostess. Each past president was presented with a gift and a response in behalf of the past presidents was given by Mrs. Alex Robertson. Colored slides, taken at the state convention in Saginaw, were shown by Mrs. Adelore Bouchard. Games were played with prizes being awarded to Mrs. Ed Harrington, high and Mrs. Dale Williams, second. Mrs. Jack Denny received the special award. Lunch was served.

Church Services

Community Church (Curtis)—Worship service, 7 p. m.—The Rev. Paul Sobel, pastor.

Presbyterian Church (Gould City—Worship service, 8:30 p. m. The Rev. Paul Sobel, pastor.

Reorganized Church of Jesus Christ L.D.S. (Gulliver)—Church school, 10 a. m. Communion service, 11 a. m.

Isabella

Pink and Blue Shower

ISABELLA — A pink and blue shower honoring Mrs. Ralph Morrison was held at her home Tuesday evening. Games were played at six tables with Mrs. Pete Forslund high, Mrs. Isadore Bonifas, second, and Mrs. James Nepper, low. Mrs. Vernon Peterson received the guest award. Lunch was served and Mrs. Morrison was presented with many lovely gifts. The party was arranged by members of the Birthday club, Mrs. Vernon Peterson, Mrs. Harvey Sundin, Mrs. Francis LaVigne, Mrs. Leo Nedeau and Mrs. Raymond Nedeau. Out-of-town guests were Mrs. Kenneth LaVigne, Mrs. Henry Gouin, Mrs. Marshall Beauchamp and Mrs. Gladys Finstrom of Nahma.

Personals

William Billigan has returned to Detroit after spending the weekend at the Nick Bonifas home as the guest of Miss Gloria Bonifas.

Mrs. Nick Bonifas, Mrs. Ruth Vinette, Mrs. William Bonifas, Mrs. Ted Sundin, Mrs. Isadore Bonifas and Mrs. Arvid Sundin, sr. attended the cooking school at Gladstone Tuesday.

Margie Nedeau has returned to Escanaba after spending several days with her parents, Mr. and Mrs. Francis Nedeau.

Schaffer

Card Party Sunday

SCHAFFER — A card party, sponsored by women of Sacred Heart parish, will be held at the church hall Sunday evening, May 7. The affair is a benefit and the public is invited. Lunch will be served.

Personals

Mrs. Lucille Jensen and son, Ward, of Escanaba and Carl Nelson of Flint were guests at the Lawrence Richer home Sunday.

Members of the Joe Richer family and John Fitzgerald of LaBranche visited at the Earl St. John home in Spalding Sunday.

Chinese Lobby Probe Opposed

Truman And Acheson Say No To Prodding

By MARQUIS CHILDS

WASHINGTON — Both President Truman and Secretary of State Acheson have resolutely set themselves against any investigation of the so-called Nationalist China lobby. Urging and prodding from every quarter has met with a firm: no.

CHILDS

The belief is that such an investigation would serve chiefly to further the bitter controversy now focussed on American foreign policy in the Far East. Any benefits, in showing the sources of paid propaganda and paid pressures, would be purely incidental.

No one who knows anything about the way things work here doubts that a powerful China lobby has brought extraordinary influence to bear on congress and the executive. It would be hard to find any parallel in diplomatic history for the agents and the diplomatic representatives of a foreign power exerting such pressures.

The methods used cannot, of course, be compared with those of Russian communism since communism works in each country through an internal conspiracy. Nationalist China has used the techniques of direct intervention on a scale rarely, if ever, seen. The lobby has gained adherents among some ex-Communists in America who have in some instances carried over into this new endeavor the conspiratorial fanaticism they gave to communism.

Money Well Concealed

Another reason for opposing a congressional inquiry is the difficulty—perhaps the impossibility—of digging up the underlying facts. That is particularly true with respect to sources of money. High officials here believe that Chinese Nationalists or members of their families have put in foreign banks considerably over a half-billion dollars. But it is so carefully concealed that it could hardly be traced in Swiss and New York accounts to the real owners.

A plane load of 21 American newspapermen has just left for Formosa as invited guests of the Chinese Central News Agency. The news agency is subsidized by the Nationalist government.

Included in the number are magazine as well as news writers. The party left on April 28 and is expected to return on May 11.

Reports indicate that Red China's preparations to assult the last stronghold of the Nationalists on Formosa are being greatly stepped up. The attack is almost certain to provoke a new wave of recriminations and charges and countercharges here in America.

Formosa May Fall

Even though strategically it may be written off in advance, the fall of Formosa will be a heavy blow, highlighting the march of communism in Asia and strengthening Communists in those countries where they are already a major threat. With all this in mind, Secretary Acheson is being urged by John Foster Dulles, his Republican adviser, to take a new policy line before it is too late.

That line would be to declare that in view of the present emergency and until the conclusion of a peace treaty with Japan, the United States considers that Formosa is still a Japanese possession. Under such a declaration, the Chinese Nationalsts armies now on Formosa—about 300,000 troops—would be considered internees. The United States, as the principal occupying power in Japan, would take over the occupation of Formosa.

The island was ceded by China to Japan in 1895 when the great powers began to dismember the vast and rotting Chinese empire. Negotiations to return Formosa to China began when Chiang Kai-shek and President Roosevelt met at Cairo in 1943. At the end of World War II, China, as a former ally, was sent in as the "administrative power" pending a peace settlement.

Might Welcome U. S.

The population of Formosa is Chinese, Japanese, Korean and varying mixtures of these three. The Formosans, themselves, would probably welcome a declaration that the United States was taking over as temporary occupying power.

But such a step presents many practical difficulties as well as the hazard of a shooting war. Chiang Kai-shek and the clique remaining loyal to him could be expected to resist such a move to the last, since it would take away from them the claim to represent a Chinese government.

Their propaganda, which can be expected to grow in volume, is that Soviet Russia is now actively intervening on the side of Communist China by providing jet planes and other modern arms. Therefore, is is up to the United States to support Nationalist China in the same way. Unhappily for the Nationalists, this comes against the background of the collapse on neighboring Hainan Island where the Nationalists had twice as many troops as the Communists as well as superior sea and naval armaments.

The Ohio Valley includes 150 cities of more than 10,000 population, according to the National Geographic Society.

'South Pacific' Loses Ezio Pinza To Movies

By ROBERT C. RUARK

One of the more magnificent obsessions around town belongs to Ray Middleton, whose hair has suddenly turned gray and whose face is lined beyond its middle years. Mr. Middleton is roughly in the spot that was inherited by Harry Truman when President Roosevelt went away Mr. Middleton takes over on the First of June for Signor Ezio Pinza in a pageant called "South Pacific," of which you may have heard. This is generally accorded to be bravery above and beyond the call of anything except money, for Mr. Pinza, a grayed, corseted Italian who fell from opera to musical comedy, has been the darling of all females from Brownie Scout to grandmother since he opened opposite Mary Martin a year back.

RUARK

Mr. Pinza, I suppose, is the sexiest grandfather on record. His sex-appeal has been so great that he has skipped some 60 performances without wrecking himself at the box office. As Emile deBecque, the tropic-island planter, Mr. Pinza has stirred forgotten emotions among the matrons, and has dignified grizzled hair to the acute embarassment of 40-year-old juveniles. He goes now to the movies, to get richer, leaving Mr. Middleton with the chore of being washed out of Miss Martin's crew cut.

As of this week Brother Middleton, the veteran he-lead of "Annie Get Your Gun," is in seclusion at a muscle ranch he owns in conjunction with the director of his show and a wily Oriental friend. He has assumed the robes of a Buddhist monk, sans prayer wheel, with the idea of rediscovering the role of Emile de Becque, the French expariate who got lost when Ezio the Flamboyant burst upon the scene.

Sorry for Emile

Ray feels sort of sorry for Emile, the character who got mislaid. He has assayed Emile's years, for instance, and finds that the man who wins Miss Martin's heart cannot possibly be more than 48, as opposed to Mr. Pinza, who is considerably older. Ray will play a deBecque 48 years old.

The locks of Mr. Middleton were reasenably raven when he upheld Miss Ethel Merman's markmanship in "Annie," but a few critical friends have observed that he tossed away the India-ink bottle and recently has become as gray as a wolf. This is as far as he intends to go in personal physical adaptation to the Pinza role. Mr. Middleton does not wear a girdle.

He will, however, change the outer costuming, for the part. Whereas Pinza shows up in every scene as fresh as a bond salesman, in impeccable worsteds, Mr. Middleton feels that a fellow is apt to get sweaty if he works for a living on a tropic isle, and so Mr. Middleton will dress the part of a sweaty deBecque.

Ray will wear rumpled khaki and creased pongee, and I do believe he intends to let his whiskers sprout from time to time. There may even be a thin film of soil under his nails for a scene or two, since he says that a planter of copra in the far Pacific cannot remain immaculate if he oversees his acres with sincerety.

A Happy Medium

I cannot predict that Brother Middleton will drive the memory of Signor Pinza from the consciousness of the be-girdled bobby-soxers, but he ought to hit a happy medium somewhere between the role and the ex-star. He sings a good country baritone, is bigger and handsomer than Ezio, and lasted exactly two years and eight months in "Annie Get Your Gun" against Merman, who is stout competition on any stage.

If, it turns out, Mr. Middleton is unable to mould himself successfully to the Pinza role, he can eventually clip his thatch and play the part of Nellie, the nurse, in a deep contralto. By the time the public is able to buy a seat to "South Pacific" at the box-office price, Miss Martin will be able to let her locks sprout a bit and take over the male lead, and nobody will ever know the difference.

Nahma

First Communion

NAHMA—A class of children of St. Andrew's church, Nahma, received their First Holy Communion Sunday at the 8 o'clock high mass celebrated by Father Charles Reinhart. In the class were Sandra Beauchamp, Eileen Hardwick, Mary Paulson, Betty Paulson, Connie Groleau, Joyce Kesick, Ruth Rockstead, Patsy Nadeau, Carolyn Johnson, Marvin Weberg, Rico Boursaw, Wayne LaVigne, James Beaudry, Anton Gereau, Richard Juneau, David Nadeau and Mike Groleau. Carol Hebert and Gloria Groleau served as the angel escorts. The childred were prepared by the Dominican Sisters of Garden.

Personals

Guests during the weekend at the home of Mr. and Mrs. Marshall Beauchamp were Mr. and Mrs. James Adams of Shingleton, Mrs. William Brown of Munising, Mrs. Gunnar Beck and son, Jimmy and Mr. and Mrs. Alvin Adams and family of Escanaba.

Mrs. Ralph Guiles and daughters of Lansing arrived here last weekend to visit with Mrs. Guile's parents, Mr. and Mrs. William Rauls.

Mr. and Mrs. James Roddy and family were weekend guests at the home of Mr. and Mrs. Ervin DuRoy in Gladstone.

Mrs. Allen Mercier has left for a visit with relatives in Chicago, Detroit and Lansing.

Virgil and Robert Pasik drove up from Detroit and spent Sunday at the William Mercier home. On their return they were accompanied by Helen Jane Mercier who is visiting at the Alex Pasik home in Detroit for several days.

Mr. and Mrs. Joe Weber and children, Kay and Fritz, of Petoskey spent the weekend at the home of Mr. and Mrs. James Krutina. Sunday the Webers and Krutinas visited relatives and friends in Escanaba and went to Powers to visit with Martin Newitt and Mrs. Violet Newitt who are patients at Pinecrest sanatorium.

To Rent or Sell use the Classified Ads

Garden

Guild Meeting

GARDEN—Members and guests of the Congregational Women's Fellowship were entertained Wednesday afternoon at the home of Mrs. Wesley Horning who presented each one with a small May basket containing tiny budding pussy willow stems instead of Mayflowers which have not yet appeared. After wearing the favors for the duration of business it was discovered that Mrs. Mary McPhee was Queen of May and she was honored with a dainty gift. During the social period a paper and pencil game was played, the award for which was won by Mrs. Harold Stern of Fayette who was accompanied by her mother, Mrs. John Lang and aunt, Mrs. William Watchorn as guests of the society.

Mrs. Katherine McNally will entertain the group at the home of her daughter, Mrs. Paul Guertin, Wednesday May 17.

Birthday Party

Billy, son of Mr. and Mrs. Paul Guertin, shared his pretty birthday cake and ice cream with his grandmothers, Mrs. Edward Guertin sr. and Mrs. Katherine McNally, and uncle, Dona Guertin, when he became three years old on Saturday and greatly enjoyed the gifts he received.

Louisville, Ky., was named for Louis XVI of France.

FOR RENT
Furnished apartment
1 or 2 bed rooms
Good location
Available after May 15
Write Box TBR
% Daily Press
Manistique

GRAND OPENING DANCE
Saturday, May 6
Music by Gorsche's Orch.
Bring All Your Friends To
THE U&I CLUB

MANISTIQUE THEATRES
CEDAR
Today Thru Tuesday
Evenings, 7 and 9
"Cinderella"
Walt Disney Feature
OAK
Today and Saturday
Evenings, 7 and 9:15
"Strange Gamble"
William Boyd - Andy Clyde
"Blondie Hits The Jackpot"
Penny Singleton - Arthur Lake
Sunday and Monday at the Oak
"Bagdad"
Maureen O'Hara - Paul Christian - Vincent Price

DANCE
at
Millecoquin Lake
Saturday, May 6
Music by
Twilight Trio

Picture how happy she'll be that YOU remembered!

Send a GIBSON
Mother's Day Greeting Card
to each of the mothers you want to remember
Come in and see our lovely array!
A. S. Putnam & Co.
East Side Manistique West Side

Hoholik's DAIRY
Opening for Season
8:00 A. M. TO 11:00 P. M.
FEATURING
Asselin's "Quality Chek'd" Ice Cream
Special for Sunday, May 8th
Jumbo Banana Splits 23c
Delicious Malteds & Milk Shakes 19c
Johnston's Hot Fudge Sundae 21c
Packaged Ice Cream Pts. 21c
Qts. 40c, ½ Gals. 79c
(Ten Assorted Flavors)
ASSORTED NOVELTY ITEMS
"Where Quality Reigns & Quantity Pleases"
Your Patronage Is Appreciated
May We See You Again?

Vic Flint

By Michael O'Malley and Ralph Lane

Legals

April 28, 1950 May 12, 1950
STATE OF MICHIGAN
The Probate Court for the County of Delta.
At a session of said Court, held at the Probate Office in the City of Escanaba, in said County, on the twenty-fifth day of April, 1950.
Present, Honorable William J. Miller, Judge of Probate.
In the Matter of the Estate of Joseph P. Laviolette, Deceased.
Elizabeth Fillion, daughter and heir at law of said deceased, having filed in said Court her petition praying that the administration of said estate be granted to Elizabeth Fillion, or to some other suitable person,
It Is Ordered, That the twenty-third day of May, A. D. 1950, at ten o'clock in the forenoon, at said Probate Office, be and is hereby appointed for hearing said petition;
It Is Further Ordered, That public notice thereof be given by publication of a copy of this order, once each week for three successive weeks previous to said day of hearing, in the Escanaba Daily Press, a newspaper printed and circulated in said County.
WILLIAM J. MILLER,
Judge of Probate.
A true copy
MARIE D. PETERS,
Register of Probate.

April 28, 1950 May 12, 1950
STATE OF MICHIGAN
The Probate Court for the County of Delta.
At a session of said Court, held at the Probate Office in the City of Escanaba, in said County, on the twenty-fifth day of April, 1950.
Present, Honorable William J. Miller, Judge of Probate.
In the Matter of the Estate of John Bernard Erlandson, Deceased.
C. Arthur Anderson, a creditor of said deceased, having filed in said Court his petition praying that the administration of said estate be granted to Carl R. Wickman, or to some other suitable person,
It Is Ordered, That the twenty-third day of May, A. D. 1950, at ten o'clock in the forenoon, at said Probate Office, be and is hereby appointed for hearing said petition;
It Is Further Ordered, That public notice thereof be given by publication of a copy of this order, once each week for three successive weeks previous to said day of hearing, in the Escanaba Daily Press, a newspaper printed and circulated in said County.
WILLIAM J. MILLER,
Judge of Probate.
A true copy
MARIE D. PETERS,
Register of Probate.

April 28, 1950 May 12, 1950
STATE OF MICHIGAN
The Probate Court for the County of Delta.
At a session of said Court, held at the Probate Office in the City of Escanaba, in said County, on the twenty-sixth day of April, 1950.
Present, Honorable William J. Miller, Judge of Probate.
In the Matter of the Estate of Max Kurz, Deceased.
It appearing to the Court that the time for presentation of the claims against said estate should be limited and that a time and place be appointed to receive, examine and adjust all claims and demands against said deceased by and before said Court;
It Is Ordered, That creditors of said deceased are required to present their claims to said Court at said Probate Office on or before the eleventh day of July, 1950, at ten o'clock in the forenoon, said time and place being hereby appointed for the examination and adjustment of all claims and demands against said deceased;
It Is Further Ordered, That public notice thereof be given by publication of a copy of this order, once in each week for three weeks consecutively, previous to said day of hearing, in the Escanaba Daily Press, a newspaper printed and circulated in said County.
WILLIAM J. MILLER,
Judge of Probate.
A true copy
MARIE D. PETERS,
Register of Probate.

April 28, 1950 May 12, 1950
STATE OF MICHIGAN
The Probate Court for the County of Delta.
At a session of said Court, held at the Probate Office in the City of Escanaba, in said County, on the twenty-seventh day of April, 1950.
Present: Honorable William J. Miller, Judge of Probate.
In the Matter of the Estate of Isaac L. Hill, Deceased.
It appearing to the Court that the time for presentation of the claims against said estate should be limited and that a time and place be appointed to receive, examine and adjust all claims and demands against said deceased by and before said Court;
It Is Ordered, That creditors of said deceased are required to present their claims to said Court at said Probate Office on or before the eleventh day of July, 1950, at ten o'clock in the forenoon, said time and place being hereby appointed for the examination and adjustment of all claims and demands against said deceased.
It Is Further Ordered, That public notice thereof be given by publication of a copy of this order, once in each week for three weeks consecutively, previous to said day of hearing, in the Escanaba Daily Press, a newspaper printed and circulated in said County.
WILLIAM J. MILLER,
Judge of Probate.
A true copy
MARIE D. PETERS,
Register of Probate.

April 21, 1950 May 5, 1950
STATE OF MICHIGAN
The Probate Court for the County of Delta.
At a session of said Court, held at the Probate Office in the City of Escanaba, in said County, on the nineteenth day of April, 1950.
Present: Honorable William J. Miller Judge of Probate.
In the Matter of the Estate of John Olson, Deceased.
David C. B. Olson, son and heir at law of said deceased, having filed in said Court his petition praying that the administration of said estate be granted to A. Theodore Sohlberg, or to some other suitable person
It Is Ordered, That the sixteenth day of May, A. D. 1950, at ten o'clock in the forenoon, at said Probate Office, be and is hereby appointed for hearing said petition;
It Is Further Ordered, That public notice thereof be given by publication of a copy of this order, once each week for three successive weeks previous to said day of hearing, in the Escanaba Daily Press, a newspaper printed and circulated in said County.
WILLIAM J. MILLER,
Judge of Probate.
A true copy,
MARIE D. PETERS,
Register of Probate.

May 5, 1950 May 19, 1950
STATE OF MICHIGAN
The Probate Court for the County of Delta.
At a session of said Court, held at the Probate Office in the City of Escanaba, in said County, on the third day of May, 1950.
Present, Honorable William J. Miller, Judge of Probate.
In the Matter of the Estate of Sofia Nystrom, Deceased.
John E. Nystrom, executor of said estate, having filed in said Court his final administration account, and his petition praying for the allowance thereof and for the assignment and distribution of the residue of said estate,
It Is Ordered, That the thirty-first day of May, 1950, at ten o'clock in the forenoon, at said Probate Office, be and is hereby appointed for examining and allowing said account and hearing said petition;
It Is Further Ordered, That public notice thereof be given by publication of a copy of this order, once in each week for three weeks consecutively, previous to said day of hearing, in the Escanaba Daily Press, a newspaper printed and circulated in said County.
WILLIAM J. MILLER,
Judge of Probate.
A true copy,
MARIE D. PETERS,
Register of Probate.

Legals

April 21, 1950 May 5, 1950
STATE OF MICHIGAN
The Probate Court for the County of Delta.
At a session of said Court, held at the Probate Office in the City of Escanaba, in said County, on the nineteenth day of April, 1950.
Present: Honorable William J. Miller, Judge of Probate.
In the Matter of the Estate of Odile Meloche, Deceased.
It appearing to the Court that the time for presentation of the claims against said estate should be limited and that a time and place be appointed to receive, examine and adjust all claims and demands against said deceased by and before said Court;
It Is Ordered, That creditors of said deceased are required to present their claims to said Court at said Probate Office on or before the eleventh day of July, 1950, at ten o'clock in the forenoon, said time and place being hereby appointed for the examination and adjustment of all claims and demands against said deceased.
It Is Further Ordered, That public notice thereof be given by publication of a copy of this order, once in each week for three weeks consecutively, previous to said day of hearing, in the Escanaba Daily Press, a newspaper, printed and circulated in said County.
WILLIAM J. MILLER,
Judge of Probate.
A true copy.
MARIE D. PETERS,
Register of Probate.

May 5, 1950 May 19, 1950
STATE OF MICHIGAN
The Probate Court for the County of Delta.
At a session of said Court, held at the Probate Office in the City of Escanaba, in said County, on the second day of May, 1950.
Present: Honorable William J. Miller, Judge of Probate.
In the Matter of the Estate of Herman Roberge, Deceased.
Gladys Roberge, executrix of said estate, having filed in said Court her final administration account, and her petition praying for the allowance thereof and for the assignment and distribution of the residue of said estate,
It Is Ordered, That the thirty-first day of May, 1950, at ten o'clock in the forenoon, at said Probate Office, be and is hereby appointed for examining and allowing said account and hearing said petition;
It is Further Ordered, That public notice thereof be given by publication of a copy of this order, once in each week for three weeks consecutively, previous to said day of hearing, in the Escanaba Daily Press, a newspaper printed and circulated in said County.
WILLIAM J. MILLER,
Judge of Probate.
A true copy.
MARIE D. PETERS,
Register of Probate.

May 5, 1950 May 19, 1950
STATE OF MICHIGAN
The Probate Court for the County of Delta.
At a session of said Court, held at the Probate Office in the City of Escanaba, in said County, on the fourth day of May, A. D. 1950.
Present: Honorable William J. Miller, Judge of Probate.
In the Matter of the Estate of Max Kurz, Deceased.
Harlan J. Yelland, administrator with the will annexed of said estate, having filed in said Court his petition, praying for license to sell the interest of said estate in certain real estate therein described,
It Is Ordered, That the thirty-first day of May, A. D. 1950, at ten o'clock in the forenoon, at said Probate Office, be and is hereby appointed for hearing said petition, and that all persons interested in said estate appear before said Court, at said time and place, to show cause why a license to sell the interest of said estate in said real estate should not be granted;
It Is Further Ordered, That public notice thereof be given by publication of a copy of this order, for three successive weeks previous to said day of hearing, in the Escanaba Daily Press, a newspaper printed and circulated in said County.
WILLIAM J. MILLER,
Judge of Probate.
A true copy.
MARIE D. PETERS,
Register of Probate.

April 21, 1950 May 5, 1950
STATE OF MICHIGAN
The Probate Court for the County of Delta.
At a session of said Court, held at the Probate Office in the City of Escanaba, in said County, on the fourteenth day of April, 1950.
Present: Honorable William J. Miller, Judge of Probate.
In the Matter of the Estate of Thomas Harkins, Deceased.
It appearing to the Court that the time for presentation of the claims against said estate should be limited and that a time and place be appointed to receive, examine and adjust all claims and demands against said deceased by and before said Court;
It Is Ordered, That creditors of said deceased are required to present their claims to said Court at said Probate Office on or before the twenty-third day of June, 1950, at ten o'clock in the forenoon, said time and place being hereby appointed for the examination and adjustment of all claims and demands against said deceased.
It Is Further Ordered, That public notice thereof be given by publication of a copy of this order, once in each week for three weeks consecutively, previous to said day of hearing, in the Escanaba Daily Press, a newspaper, printed and circulated in said County.
WILLIAM J. MILLER,
Judge of Probate.
A true copy.
MARIE D. PETERS,
Register of Probate.

April 21, 1950 May 5, 1950
STATE OF MICHIGAN
The Probate Court for the County of Delta.
At a session of said Court, held at the Probate Office in the City of Escanaba, in said County, on the eighteenth day of April, 1950.
Present: Honorable William J. Miller, Judge of Probate.
In the Matter of the Estate of August Johnson, Deceased.
It appearing to the Court that the time for presentation of the claims against said estate should be limited and that a time and place be appointed to receive, examine and adjust all claims and demands against said deceased by and before said Court;
It Is Ordered, That creditors of said deceased are required to present their claims to said Court at said Probate Office on or before the eleventh day of July, 1950, at ten o'clock in the forenoon, said time and place being hereby appointed for the examination and adjustment of all claims and demands against said deceased.
It Is Further Ordered, That public notice thereof be given by publication of a copy of this order, once in each week for three weeks consecutively, previous to said day of hearing, in the Escanaba Daily Press, a newspaper,
A true copy.
MARIE D. PETERS,
printed and circulated in said County.
Register of Probate.
WILLIAM J. MILLER,
Judge of Probate.

April 21, 1950 May 5, 1950
STATE OF MICHIGAN
The Probate Court for the County of Delta.
At a session of said Court, held at the Probate Office in the City of Escanaba, in said County, on the twentieth day of April, 1950.
Present: Honorable William J. Miller, Judge of Probate.
In the Matter of the Estate of Bridget Perrot, Deceased.
Don Brunelle, executor named in the last will and testament of said deceased, having filed his petition, praying that an instrument filed in said Court be admitted to Probate as the last will and testament of said deceased and that administration of said estate be granted to Don Brunelle, or some other suitable person.
It is Ordered, That aid sixteenth day of May, 1950, at 10 a. m., at said Probate Office is hereby appointed for hearing said petition.
It Is Further Ordered, That public notice thereof be given by publication of a copy of this order, once in each week, for three weeks consecutively, previous to said day of hearing, in the Escanaba Daily Press, a newspaper printed and circulated in said County.
WILLIAM J. MILLER,
Judge of Probate.
A true copy.
MARIE D. PETERS,
Register of Probate.

April 21, 1950 May 5, 1950
STATE OF MICHIGAN
The Probate Court for the County of Delta.
At a session of said Court, held at the Probate Office in the City of Escanaba, in said County, on the twentieth day of April, A. D. 1950.
Present: Honorable William J. Miller, Judge of Probate.
In the Matter of the Estate of Joseph St. John, Deceased.
Clifford St. John, administrator of said estate, having filed in said Court his petition, praying for license to sell the interest of said estate in certain real estate therein described,
It Is Ordered, That the thirteenth day of May, A. D. 1950, at ten o'clock in the forenoon, at said Probate Office, be and is hereby appointed for hearing said petition, and that all persons interested in said estate appear before said Court, at said time and place, to show cause why a license to sell the interest of said estate in said real estate should not be granted;
It Is Further Ordered, That public notice thereof be given by publication of a copy of this order, for three successive weeks previous to said day of hearing, in the Escanaba Daily Press, a newspaper printed and circulated in said County.
WILLIAM J. MILLER,
Judge of Probate.
A true copy.
MARIE D. PETERS,
Register of Probate.

Tom Bolger Manager

GLADSTONE

Phone 3741 Rialto Bldg.

Pastors Name Year's Staff

Rev. Lundberg Of Norway Chairman

The Rev. Albert Lundberg of Norway was reelected as chairman of the Ministerial association of the Great Lakes Conference of the Coventant church at the 64th annual meeting being held in the Mission Covenant church. The sessions conclude Sunday.

The Rev. John Anderson, Escanaba was named vice-chairman the Rev. John Paulson of Ashland, secretary; Rev. John Anderson, vice secretary and Rev. Perl Harris, treasurer.

Rev. Lundberg was named to the Board of Ministerial Standing for a 3-year period.

Named unanimously to the Committee on Beneovlence were Revs. David Bjurlin, C. V. S. Engstrom and Perl Harris.

Annual reports of the chairman and secretary were heard at the business meeting.

City Briefs

Mrs. H. J. Norton returned Sunday from a two months vacation tour of Europe.

Miss Elaine Norton, Air Stewardess for the TWA lines, has arrived from Kansas City, Mo., for a short visit with her parents, Mr. and Mrs. H. J. Norton.

Sgt. Joseph Majestic of the U. S. Airforce has arrived from Great Falls, Mont., where he is stationed to spend a 30 day furlough with his parents, Mr. and Mrs. Matt Majestic of Ensign, Mich.

Mr. and Mrs. J. F. Richardson returned Thursday from Kalamazoo, Mich., where they visited with the Don Richarsons.

Mr. and Mrs. Ralph Norton and daughter of Leesburg, Fla., are visiting with his parents, Mr. and Mrs. H. J. Norton.

Mr. and Mrs. J. M. Johnson of 1204 Wisconsin avenue have moved to Rhinelander, Wis., where Mr. Johnson is employed by the Soo Line.

Mrs. Wallace Cameron is confined to her home by illness.

Perkins

Sunday School Classes

Sunday school will be held at Bethany Lutheran church at Perkins Sunday, May 7, at 9:30. All pupils and teachers are urged to attend.

Classified Ads cost little but do a big job.

Director Lists Band Personnel

Personnel of the 36-piece Gladstone high school band which is to present its annual spring concert next Tuesday evening at 8 o'clock at the school gymnasium is announced by Paul Cowen, public school music director.

Members, listed by instrument, follow:

Flutes—Joy McClinchy, Louise Klug and Mary Alice Cameron.

First Clarinets— Ann Sword, Mary Ann Hoggmann, Bette Ohman and Jean Strom.

Second Clarinets—Mary Ellen Sepic, Marlene Johnson, Joan Oathoudt and Joyce Swanson.

Third Clarinets—Joanne Swanson, Jane Jandro, Darlene Coppock and Betty Jean Srauble.

Alto Saxophone— Rosemarie Niewenkamp and Helen Oathoudt.

Baritone Sax—Rosemary Willis.

Horns—Marianne Watson, Mary Lee Mackie, Francis Stearns.

Trumpets—Pat Hanson, Art Praiss, Jerry Norick, Barbara Nivison, John Trygg

Trombones—Dorothy DuRoy, Janis Hoffmann, Norma Trekas.

Baritone—Bill Cannon.

Basses— Ralph McGeary, Larry Aicher.

Percussion—Darl Tang, Eugene Holm, Jack Holm, Dave Nelson.

Eighth Graders Are Registered

Registration of eighth graders is now being conducted by Sup't Wallace Cameron in order that a schedule may be drafted for next year. Central school and Kipling school pupils were registered Thursday. Those of the All Saints Parochial school will be enrolled shortly.

Anniversary Is Observed

Gasper Pages Feted On Golden Wedding

Mr. and Mrs. Gasper Page, 1218 Michigan avenue, celebrated their golden wedding anniversary on Wednesday May 5. They were pleasantly surprised by a group of neighbors who arranged an afternoon party. A delicious luncheon was served and the honored guests received many nice gifts, telephone calls and messages of congratulations.

Mrs. Page was born in LaCrosse LaPorte County, Indiana and Mr. Page in Canada. They were married in Iron Mountain, Mich., and following their marriage lived in Dunbar, Wis. They came to Gladstone in 1918. They have one son, Gordon who lives in Berkley, Mich., and four grandchildren.

Those attending were the Msdms. A. H. Kinmond, Hanford White, F. S. Patton, Ivy Beattie, Cameron Smith, Hilding Norstrom, Glenn Jackson and Mrs. Clifford Peterson and son Greg and Mrs. Wallace Cameron and daughter Lorna.

Briefly Told

Prayer Service—A prayer service is to be held Sunday morning at 7 o'clock at the Reorganized Church of Latter Day Saints.

A major crime was committed in the U. S. every 18 seconds in 1949.

Ensign Couple Are Honored

Mr. and Mrs. Matt Majestic of Ensign were the honored guests at a surprise party held on the occasion of their twenty-fifth wedding anniversary at their home on April 25. Over sixty persons attended and cards and games were played with awards going to the various winners. A buffet lunch was served with the traditional wedding cake, decorated with silver, centering the table. The honored guests were presented with a purse of silver and many other gifts.

Mr. and Mrs. Majestic were married at St. Charles church in Rapid River and lived there until four years ago when they moved to Ensign where Mr. Majestic is engaged in farming. They have six boys and one girl.

Party arrangements were made by Mr. and Mrs. Joe Stimack, Mr. and Mrs. Tony Stimac and the Majestic children.

Foresters Of U. P. Will Meet May 16 At Iron Mountain

St. Mary's Court, No. 362, WCOF of Iron Mountain, Mich., are entertaining at the Cloverland Meeting which is being held there on May 16. The meeting will begin at one o'clock at the Knights of Columbus hall and a banquet will be held that evening. All those planning on attending are asked to make their registration with Mrs. Jos. Martin at 9-1871 by May 9.

The preparation of leather—similar to that which still goes into the soles of your shoes—is the oldest craft known to man.

Landscaping Of Park Planned

Dr. Tyson To Come Here Thursday

Plans for improving and landscaping the water front area of Gladstone were discussed in a conference with Dr. James Tyson, professor of Soil Science, Michigan State College, East Lansing, at the Yacht club Thursday afternoon.

The gathering was arranged by County Agricultural Agent Joe Heirman, and attending were City Manager H. J. Henrikson, Secretary Joseph VanArnam of the Chamber of Commerce and Walter Lied, William Nelson and A. T. Sohlberg, the last three named representing the Swedish club.

It was determined that it is desirable to have an over-all long-range plan worked out before additional plantings are undertaken in the park. Dr. Tyson suggested obtaining services of a landscape specialist.

Present plantings in the area were initiated by the Swedish club a number of years ago. The problem of transplanting native trees has been difficult to solve, due particularly to soil conditions and the availability of the stock suitable to the conditions that prevail.

Sally Hupy, 5, Fractures Arm

The Robert Hupys may become convinced that several adages such as "bad luck coming in threes" and "it never rains but it pours" are true.

More than a month ago, Mrs. Otto Dahlbeck, city, mother of Mrs. Hupy, broke her ankle in a skiing accident near Poplar lake north of Rapid River. She is still in the hospital and will be there for several weeks yet.

Going to see friends after a visit with his wife at St. Francis hospital, Mr. Dahlbeck was struck by an auto. He recovered and was returned to Gladstone about a week ago.

Thursday, Sally, 5-year-old daughter of Mr. and Mrs. Hupy, fell from her tricycle and fractured her right arm above the elbow. She was removed to St. Francis hospital where the fracture was to have been reduced.

Join Your Friends
DANCES
Saturday and Sunday
LINCOLN HOTEL
Al Steede and orchestra
Oldtime and Modern
Beer - Wine - Liquor
No Minors

GRAND RE-OPENING
MARY'S CAFE
(Next to Ford Garage)
Friday Special — Fish Fry, 50c
Boned Perch, Whitefish or Trout,
Smelt, 35c
Tasty Short Orders
Liquor — Wine — Beer

Tops the Town!
THIS NEWEST TAPPAN GAS RANGE VALUE
The town's top value at $159.95
Other Tappan Models from $139.95
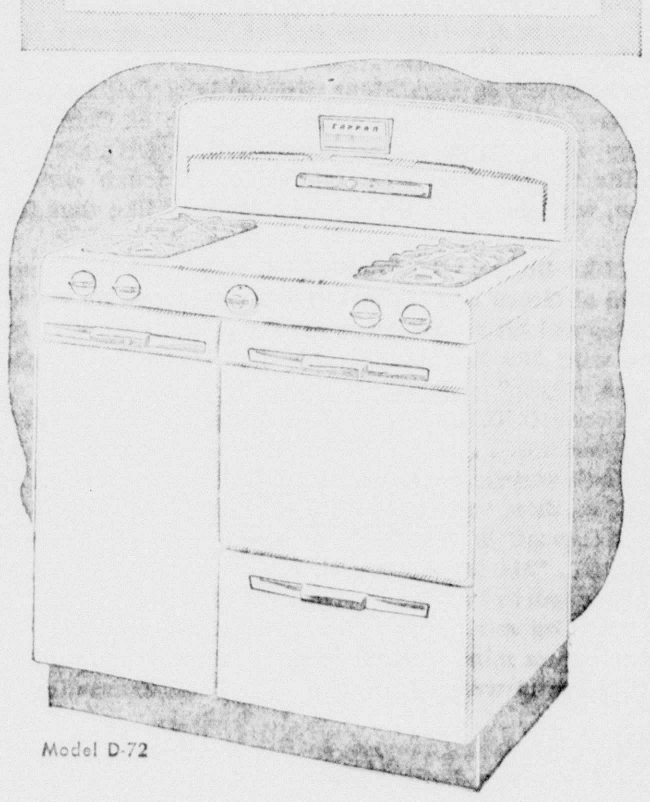

Here's a real buy for you! A beautiful Tappan gas range with deluxe features galore that are usually only found on higher priced models. Come in and see this amazing value today.
- New, modern styling
- Distinctive cove top with built-in light
- Easy-to-read horizontal dial timer
- Concealed oven venting
- Spacious oven with heat control
- CleanQuick smokeless broiler
- Roomy utensil storage compartment and convenient lid holder
LIFETIME GUARANTEE on all burners and oven bottom
$15.00 Down, Small Monthly Payments
GOODMAN BOTTLE GAS CO.
Phone 9-2701 712 Delta Ave. Gladstone

RIALTO
NOW SHOWING
2-COMPLETE SHOWS—6:30 & 9:00 P. M.
TWO ACTION CRAMMED HITS!
A TWO-GUN TERROR TAMES THE WEST!
JOHNNY MACK BROWN in "LAW and ORDER" with FUZZY KNIGHT
THE SECOND HIT IS FULL OF ROMANCE . . . ACTION AND THRILLS . . . AS RAFT MOVES IN ON A BEAUTIFUL LADY AND HER RACKET!

SPECIAL MEETING of the ROY ROGERS RIDERS CLUB at the 2 O'clock Saturday Matinee!
Starts SUNDAY
Note: Sunday Continuous Policy
Starting 12:00 O'clock Noon
It's Hay-Larious Comedy and Action Packed Drama Combined To Give You A New Kind Of Thrill!
THOSE FUNNYMEN IN A LAUGH-LOADED LALAPALOOSA!
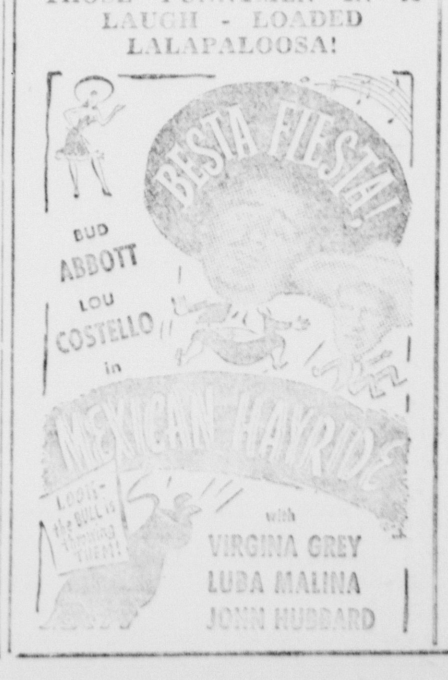

The Longest Stretch of Danger in America!
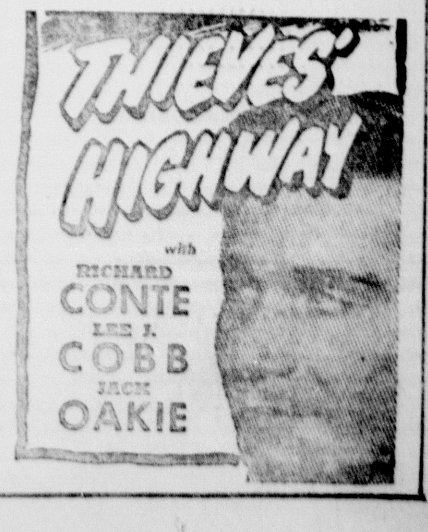

Freckles And His Friends By Merrill Blosser

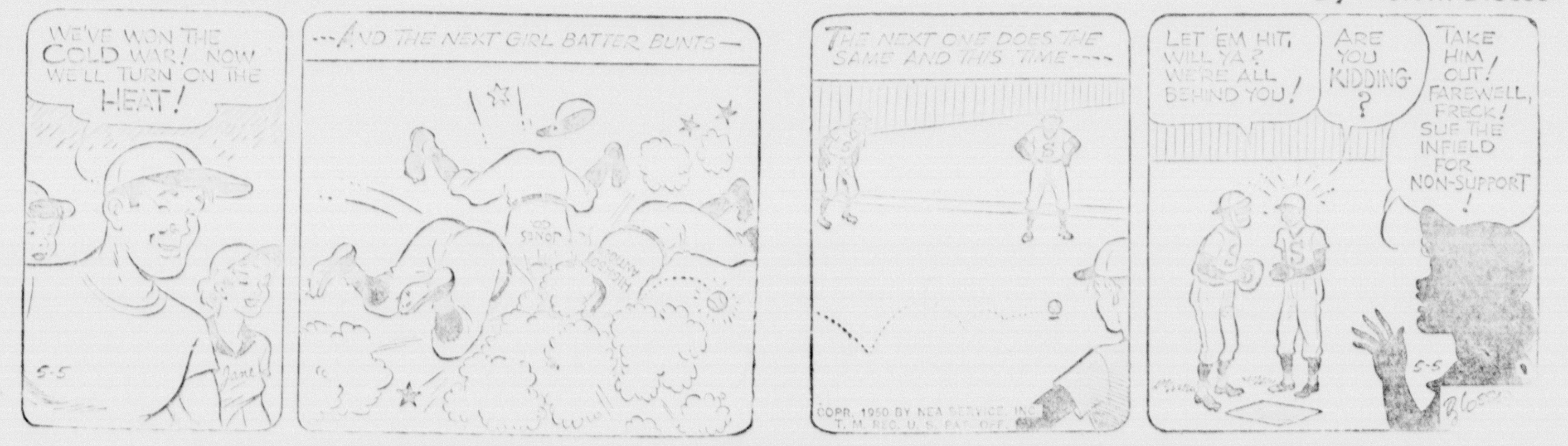

Mark Trail By Ed Dodd

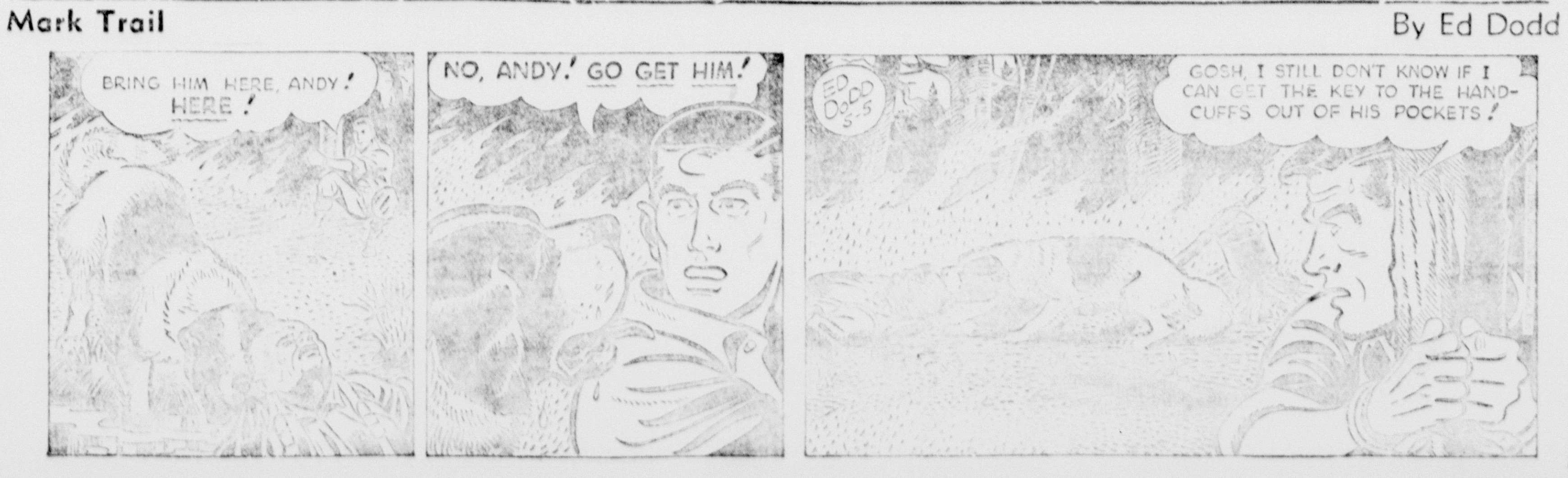

Eskymo Trackmen Travel To Marquette Saturday

Baltic Names His Starters

First Contest For Graveraet Crew

Coach Steve Baltic will take his Escanaba track team (weather permitting, of course) to Marquette tomorrow for their first "official" meet of the season against Graveraet high school.

The Eskymos had an informal meet last week in which they routed Stephenson, 78 to 31.

That meet was run off in the cold and was not a fair test of the Eskymos strength but it did give Baltic and Coach Henry Wylie a chance to get a line on their material.

Nothing is known of the Graveraet strength since Marquette has not had a meet this year.

Eskymo entries will include:

100 yard dash—Mert MacRae, Billy Hay, Jack Clairmont

220 yard dash—Bill Hay, Axel Anderson, Mert MacRae

180 low hurdles—Dick Shomin, Alf Nelson

120 high hurdles—Nelson, Shomin

440 yard dash—Dick Cota, Con Luecke, Dave Zerbel, Don Martineau.

880 yard run—Tom Nault, Don Kvam, Jerry Leshnik, Bob Vadnais

Mile run—Don Lasnoski, Glenn Larson, Byron Corcoran, Dave Gasman

Shot put—Pat Farrell, Shomin, Mike Franks

High jump—Nelson, Franks, Shomin

Broad jump— John Prokos, Cota, Martineau

Pole vault—Anderson, Prokos, Martineau

880 yard relay—Hay, Anderson, MacRae, Martineau

Medley—Bob Jensen (440), Cota and Jim McCarthy (220), Bill Fallmer (440 anchor).

Sports Roundup

By HUGH FULLERTON, Jr.

NEW YORK—(AP)—Johnny Ostrowski, who became Yankee "property"—or did he?—in the on-again, off-again Dick Wakefield deal, was called upon to pinch-hit for the White Sox against the Yankees Wednesday . . . a few days before he had been used similarly against the Tigers . . . this could provide grounds for a couple of protests, if there was any point in protesting a White Sox game. But Johnny avoided trouble neatly by striking out each time and leaving five runners stranded. . . . One reason why Jersey Joe Walcott was so eager to get that fight in Germany was that he still has a big chunk of dough "frozen" in Sweden and expects to use it up for his training expenses. . . . Unofficial word is that the new league formed by the ousted members of the National basketball association already is giving the remaining league members a financial tussle for prominent college players . . . the peace move of last year seems to have brought pro basketball right back where it started.

STRIKING RESEMBLANCE

Wheeler Leeth, former three-sport star at the University of Alabama who now coaches at Tuscaloosa high school, reports he encountered an unbeatable combination when he recently took his baseball team to a small south Alabama town . . . it was, says Wheeler, a kid pitcher with a pretty good fast ball and a tricky curve, and his dad, who umpired behind the plate.

The SCOREBOARD

NATIONAL LEAGUE

	W	L	Pct.
Brooklyn	9	4	.692
Pittsburgh	8	7	.533
Boston	8	7	.533
Philadelphia	8	7	.533
St. Louis	7	7	.500
Chicago	4	4	.500
Cincinnati	4	8	.333
New York	2	7	.222

Yesterday's Results

Brooklyn 10, Chicago 2.
Pittsburgh 3, New York 1.
Boston 12, Cincinnati 6.
Philadelphia 9, St. Louis 6 (night).

Tomorrow's Schedule

Brooklyn at Chicago, 1:30.
Philadelphia at St. Louis, 2:30.
New York at Pittsburgh, 12:30.
Boston at Cincinnati, 2:00.

AMERICAN LEAGUE

	W	L	Pct.
Detroit	7	3	.700
New York	7	5	.583
Boston	9	7	.563
Washington	6	5	.545
Cleveland	5	5	.500
Chicago	3	5	.375
St. Louis	4	6	.400
Philadelphia	4	9	.308

Yesterday's Results

Chicago 15, New York 0.
Cleveland 5, Boston 4.
Detroit 8, Philadelphia 5.
St. Louis 5, Washington 1 (night).

Tomorrow's Schedule

Cleveland at New York, 1:00.
Chicago at Boston, 1:00.
St. Louis at Philadelphia, 1:00.
Detroit at Washington, 1:30.

AMERICAN ASSOCIATION

Kansas City 8, Milwaukee 7 (10 innings).
Minneapolis 3, St. Paul 2.
Toledo 7, Columbus 6.
Indianapolis 10, Louisville 4.

CENTRAL LEAGUE

Grand Rapids 19, Saginaw 0.
Flint 8, Charles 1.
Dayton 12, Muskegon 9.

17 Report For Bears; Practice Again Tonight

Seventeen players reported for practice for the Escanaba Bears, Rainbow league entry, at the athletic field last night and Fr. Louis Cappo, manager, said all positions are open.

Another practice will be held tonight at 6:30, weather permitting, and one has been set for Sunday. Fr. Cappo said, if enough players were present, an intra-squad game would be played Sunday.

The first game of the season will be May 21 at Gladstone with the first home game against Trenary the following Sunday.

Players who reported for practice last night include: Joe Aiken, second; Pinky Burnell, catch; Tippy Legault, shortstop; Bob Dufour, center; Bob Kolb, shortstop; Ray Berndt, second; Bob Holmes, leftfield; Clayton Marenger, center.

Al Adams, pitch or field; Howard Bourdeau, outfield; Ronnie Sedenquist, catch; Dick Schwalbach, pitch; Jim Buckingham, first; Francis Derocher, leftfield; Jack Beck and Joe Rademacher, pitch, and Lyle LeCaptain, third base.

HIT OF THE SHOW

HOLLYWOOD— (AP) —Figure skating star Barbara Ann Scott made her debut with "Ice Capades of 1950" last night with the graceful precision that won her the 1948 Olympic crown. The petite blonde easily the hit of the show, skated before a packed house of 6,500.

Tigers Win, 8-5; Trucks Tonight

WASHINGTON —(AP)— Detroit Tiger Manager Red Rolfe is getting maximum value out of his pitching aces these days, and he can thank the weatherman for it.

Virgil Trucks

Arthur Houtteman, rested after the Tigers had two games rained out at Philadelphia scored his third victory of the year and kept Detroit in the American League lead by setting down the athletics 8-5 yesterday.

Virgil Trucks—likewise aiming for his third win—goes against Washington's Senators, tonight. Between them, Houtteman and Trucks have furnished five of the Tiger's seven triumphs this season.

The Bengals made hay yesterday while their closest rivals, New York, Boston and Washington, were losing. They now have a game lead over the Yankees and Red Sox and a game and a half over the Senators.

Houtteman pitched a five-hitter at Philadelphia, and he might have come through with a shutout if it hadn't been for a guy named Mike Guerra.

The Athletics catcher came up in the second inning and found Elmer Valo and Gene Markland on first and second. He doubled them home. The scenery was the same in the fourth and this time he slapped a home run.

Meanwhile Detroit bats banged out 15 hits, and only Johnny Groth and Bob Swift failed to collect at least once.

Dick Kryhoski leveled a drive over the rightfield wall for his first home run as a Tiger. Gerry Priddy got a double and two singles. Vic Wertz did the same and drove in four runs, running his season total to 14. Hoot Evers, Johnny Lipon and Houtteman each got two hits.

Work of Art

DETROIT	AB	R	H	O	A
Lipon, ss	5	1	2	1	3
Priddy, 2b	4	3	3	1	1
Kell, 3b	3	3	2	1	1
Wertz, rf	5	0	3	4	0
Evers, lf	5	0	2	5	0
Groth, cf	4	0	0	2	0
Kryhoski, 1b	5	1	1	10	0
Swift, c	5	0	0	2	1
Houtteman, p	5	0	2	1	2
Totals	41	8	15	27	8

PHILADELPHIA	AB	R	H	O	A
Joost, ss	4	0	0	2	1
Lehner, lf	4	0	1	2	0
Fain, 1b	3	0	0	10	0
Dillinger, 3b	4	0	0	0	3
Chapman, cf	4	0	0	3	0
Valo, rf	4	2	2	3	0
Markland, 2b	1	2	0	4	5
Guerra, c	4	1	2	3	0
Brissie, p	0	0	0	0	0
Shantz, p	3	0	0	0	1
McCrabb, p	0	0	0	0	0
Scheib, p	0	0	0	0	0
Totals	31	5	5	27	10

Detroit .... 210 300 020—8
Philadelphia ..... 020 300 000—5

E—None. RBI—Wertz 4, Evers 3, Kryhoski, Guerra 5. 2B — Priddy, Geurra, Lipon, Wertz, Houtteman. 3B—Lehner. HR—Kryhoski, Guerra. SB—Evers. DP—Kryhoski (unassisted); Dillinger, Markland and Fain. Left—Detroit 10, Philadelphia 3. BOB—Off Brissie 2, Shantz 2, Houtteman 4. SO—By Brissie 1, Shantz 1, Houtteman 3. HO—Brissie, 5 in 1 2/3 innings; Shantz, 10 in 6; McCrabb, 0 in 1/3; Scheib, 0 in 1. Winner—Houteman (3-1). Loser—Brissie (0-3). U—Hurley, Honochick, McGowan and McKinley. T—2:05.

OUTSTANDING PLAYER — Tom St. Germain, former Northern Michigan College of Education and Baraga high school athlete, has been voted the outstanding player of the season by the Escanaba Basketball association.

City Cage Association Honors Tom St. Germain

Tom St. Germain, St. Joseph high school coach, was named the most valuable player in the Escanaba city basketball leagues last night at the first annual banquet of the Escanaba Basketball association.

The banquet, held at the Eagles hall, drew about 35 managers, players and guests.

St. Germain, one of the classiest basketball players ever to perform on Escanaba courts, was a member of the Shamrocks, who won the Class A season title.

Paul Vardigan, league president, presented St. Germain with an attractive trophy. Other trophies went to Roy Christenson for the Harnischfegers, Class B champions; Tom Dufour for the Shamrocks; Francis Feldhusen for Mike's Bar, Class B tournament champs, and Roy Johnson, VFW Class A tournament champions.

Bob Jensen, league secretary-treasurer, was presented a check in recognition of his work. He and Vardigan were re-elected and Stan Abrahamson was named vice president for next year.

Fr. Stephen Schneider, athletic director of St. Joseph high school, was toastmaster. Charles Larson, Daily Press sports editor, spoke briefly.

Spilling The Dope

By Charlie Larson

Let's clean off the spindle and see what's there.

Freshman Jon Dilweg of Marquette university's football team has big shoes to fill. . . his dad, LaVerne Dilweg, Green Bay attorney, was a former All-American end at Marquette and all-time great for the Green Bay Packers.

Buck Erickson, Iron Mountain sports scribe, and Walter Schrader, secretary of the Iron Mountain Chamber of Commerce, are in Sun Valley, Ida., trying to land the 1951 U. S. Olympic ski jumping team tryouts for the Iron Mountain slide. . . tough assignment! . . Hey, Grow, why don't you dream up something like that for us?

* * * * *

Mike Blazer, who "rassled" here a week ago, knocked himself cold at Green Bay several nights later when he sailed through the ropes and hit his head against the ringside seats. . . he was matched with Jim Londos. . . . .his dad, Howard, defeated Don Koch, "the villain."

Coach C. C. Watson of Ishpeming gives a tip-off to his coaching success. . . in their freshman and sophomore years, his basketball players never go on offense. . . they study defense for two years . . then, when he gets them as juniors, he teaches only offense.

Ironwood is expected to choose its football coach in a few days. . . "Merts" Mortorelli, former assistant coach, seems to have the support of several board members.

One by one, Upper Peninsula baseball prospects are drifting back from minor league camps. . . latest is Paul Carlson of Iron River, who was scratched by the Cubs' Janesville farm club.

* * * * *

Two outstanding players in the National pro football league draft June 3 are Len Ford, former Michigan end, and George Taliafero, former Indiana halfback. . . we've seen both of them play and they are, pardon a cliche, "terrific". . . we saw Ford completely bottle up Buddy Young, Illinois' speedster, one afternoon. . . and we saw Taliafero make life miserable for Michigan until he was hurt late in the first half. . . with him out of the lineup in the second, Indiana collapsed and lost something like 49-0.

Besides Escanaba, Marinette high school has picked some interesting grid foes for next year. . . they include Clintonville, (home of Carl Kant, former St. Joe coach), Milwaukee Country Day, Eau Claire, West Allis Central and Tolefston high of Gary, Ind. . . Menominee and Escanaba, you will note, are the only Michigan schools.

The spindle's empty.

Bombers Blanked, 15-0

(By The Associated Press)

So the Chicago White Sox "raised cain" with the New York Yankees.

Bob Cain, a skinny lefthander making his first big league start, yesterday made the world champs look like the prize chumps in a 15-0 rout.

Last time anybody blanked the Yanks at home was more than two years ago.

Jack Onslow, Sox manager, gave Cain his first start because he wanted to throw a steady diet of Southpaws at the Yanks. "Sort of reminds you of Herb Pennock," said Jack after the game. You didn't dare ask the Yanks for comment.

While Cain muzzled New York with five hits, three of them by Phil Rizzuto, the Sox dug into Eddie Lapat and Don Johnson for a jackpot total of 23. The Yanks contributed four juicy errors.

While there was slaughter in the Bronx, Cleveland broke Boston's six-game Fenway Park win streak, 5-4. The Red Sox got to Bob Lemon for three in first but Mel Parnell couldn't hold it. Jim Hegan's double, followed by a sacrifice and an outfield fly broke a 4-4 tie for the Tribe in the ninth.

Detroit rolled out the heavy power to riddle Connie Mack's battered pitching staff, 8 to 5.

Joe Ostrowski of the St. Louis Browns pitched a five-hitter against Washington to cop his second straight, 5-1.

Dick Sisler, a former St. Louis Card, came home to haunt his old mates with five hits. Dick drove in five runs in the Phillies' 9-6 night game victory. One of Sisler's blows was his third homer off loser Gerry Staley in the second.

Brooklyn came up with another sore arm case—Dan Bankhead—while smothering the Chicago Cubs, 10-2. Bankhead, riding easy on a 10-1 lead, left the game in the sixth when he tore a shoulder muscle. He will be out indefinitely.

A few minutes before Bankhead's trouble, the Dodgers announced Don Newcombe, their other Negro pitcher, was being sent home to Colonia, N. J., to rest his sore arm.

The Boston Braves hit four homers in a 14-6 romp over Cincinnati. The Braves now lead the Majors with 15 home runs.

The New York Giants walked Ralph Kiner to get out of trouble in the ninth. Instead Nanny Fernandez smashed a game-winning home run to give Pittsburgh a 3-1 victory. Larry Jansen was the victim.

Munn Will Take Hawaii Vacation

EAST LANSING—(AP)—Michigan state football Coach Biggie Munn will fly to Hawaii next month to conduct a high school football clinic.

The MSC coach, accompanied by Mrs. Munn, will take the two-week air trip as a part of his vacation. He expects to leave about June 15.

The invitation was prompted by the brand of ball Spartan teams showed in defeating the University of Hawaii 58-19 and 68-21 in 1947 and 1948.

College Sports

BASEBALL

Detroit 18, Selfridge Field, 1.
Michigan State 11, Notre Dame 10.
Alma 7, Central Michigan 5.

GOLF

Alma 21, Central Michigan 15.

TRACK

Albion 87, Kalamazoo 44.

FIRST GOLF ACE

EAST LANSING— (AP) — The first hole-in-one of the golf season was reported at Michigan State college today. Ted Maupin of Monroe, baseball first baseman, made the ace with a No. 2 iron on a 190-yard hole.

Jets Overwhelm Saginaw, 19 to 0

(By The Associated Press)

Twenty-one hits rattled off Grand Rapids bats last night as the Jets overwhelmed the Saginaw Bears, 19 to 0, in a Central league game.

The mighty barrage off three Saginaw pitchers included five home runs, two of them by Rookie Southpaw Pitcher Roman Bartkowski, and five doubles.

By winning, Grand Rapids stayed in second place, a game behind Flint which knocked off Charleston 8 to 1. Dayton, in third spot a game and a half behind, beat Muskegon 12 to 9.

Spartans Outlast Notre Dame, 11 to 10

NOTRE DAME—(AP)—Michigan State rolled up eight runs in the first inning, adding three more in the second and held the lead the rest of the way to defeat Notre Dame, 11-10, yesterday.

Notre Dame drove Spartan starter Lou Block from the mound with a six-run barrage in the second.

Mich. State—830 000 000-11 13 1
Notre Dame 060 100 120-10 11 3

Block, Beggs, Lawson and Joblonski: Deprekel, Hilbrich, Nemes and Maher.

SOFTBALL PRACTICE

The Escanaba Paper Mill softball team has scheduled practice sessions at 3 p. m. Saturday at Royce Park and 3 p. m. Sunday at Ludington Park.

Pin Tourney Opens Monday At Gladstone

GLADSTONE—A city bowling tournament will be held here at the Midway alleys beginning Monday, with 27 teams entered. Five-man team events will start Monday with singles and doubles to follow the next week.

American League entries which roll Monday evening at 7 o'clock are the Yacht Club, Rapid River Merchants, Scotts, Midway, Arcadia, Lieds and Gladstone Bakery.

From the Major league are Ray-L Bar, Rotary, Schmidt's, Morgan Truck, Eidelweiss and Neurohr Jewelers. They roll Monday, starting at 9 o'clock.

Rolling Tuesday evening at 7 o'clock will be the National league teams: namely, Marble Arms, Soo Line, DuRoy's, Billygoats and Apelgrens.

Delta league entries which take the lanes at 9 Tuesday night are Ellisons, Wells Crate, Larry's and White Birch.

Holy Name league teams roll Thursday night at 9 o'clock and the entries are Wolverines, Dan's Grocery, Stangs, Independents and Morgans Grocery.

Derby Town's Fever Rises

LOUISVILLE, Ky. — (AP) — Old Louisville, in the swing of things for the 76th Kentucky Derby, prepared to close the entry box today on a field of about 14 horses for tomorrow's $100,000 classic.

Opinions were a dime a dozen on a star-studded field headed by California's Your Host. Everyone qualifies his guesswork on the condition of the track, and whether more rain falls before post-time.

The entry box, prematurely opened yesterday, showed the entries of Your Host, Black George, and Hill Prince.

Others already named were Lotowhite and Oil Capitol.

The latest count of horse noses at the Downs' rambling barns showed that Middleground, On The Mark, Mr. Trouble, Sunglow, Greek Ship, Halliaboy, and Hawley were sure to come in at the $1,000 starting fee.

Among the improbables was Calumet Farm's Theory. Plain Ben Jones, who has saddled five Derby champs—more than any other trainer—said he thought Theory would have to pass the big one.

"We came here to run him, and I'm disappointed," Jones said "We had planned to, until the Derby trial, where he ran such a bad race. Now it looks like he's losing ground. The horse has lost weight, and just hasn't come up right."

Jones said he thought Your Host would be the one to take, but predicted a wide-open battle.

Johnny Longden, who'll pilot Your Host, was confident the Santa Anita Derby hero would repeat.

Three Gate Crashers Killed In Jap Park

TOKYO — (AP) — Three gate crashers were trampled to death and 25 others were injured today in a rush on a baseball park at Sendai, northern Japan, the newspaper Asahi reported.

The newspaper said 70,000 fans were waiting for the gates to open and about 50 decided to follow several small boys who had climbed the fence. The fence collapsed.

Thousands of fans then surged through the break, trampling those who fell.

FIGHTS LAST NIGHT

Syracuse, N. Y.—Jake LaMotta, 169, New York, outpointed Joe Taylor, 162 1/2, Binghampton, N. Y., 10. (Non-title).

Brooklyn (Broadway Arena) — Joe Giardella, 158 1/2, Brooklyn, outpointed Hurley Sanders, 157 1/2, Newark, 8.

Tacoma—Harry "Kid" Matthews, 174, Seattle, knocked out Watson Jones, 181, Los Angeles, 3.

New York (Sunnyside Garden)—Carmine Fiore, 143, Brooklyn, stopped Joey Atria, 142 1/2, New York, 7.

ALMA WINS

ALMA — (AP) — Barry Laur of Alma college led his golf team to a 21-15 victory over Central Michigan here yesterday. Laur posted a 78.

BOWLING

CLASSIC LEAGUE
(Final Standings)

	W	L	Pct.
Club 41	31	11	.738
Arcadians	26	16	.619
L & L Transfer	25	17	.595
Tavern	19	23	.452
Escanaba Paper Co.	19	23	.452
Clairmont Transfer	18	24	.429
Herro Electric Co.	15	27	.357
Stegath Lumber Co.	13	29	.310

HTM—Club 41, 2885; HTG—Club 41, 1038; HIM—Gravelle, 655; HIG—Wahowiak, 258.

Ten high averages—Gravelle 183, H. Gafner 18?, Wahowiak 180, A. Gafner 179, Bougie 178, Kraiger 178, Vanlerberghe 177, Isaacson 177, Benard 176, W. Hansen 176, E. Nelson 176.

The Classic Bowling League will hold their annual banquet Tuesday, May 2, at the Log Cabin at 7:30. All Classic League bowlers and sponsors are invited to come.

ROCK SOUTHERN LEAGUE
(Second Half Finals)

	W	L	Pct.
Chum's Tavern	28	20	.583
Perkins Lions	26	22	.541
Depuydt's Service	24	24	.500
Rock Legion	23	25	.479
St. Nicholas	22	26	.458
Bancroft Dairy	22	26	.458

HTM—Chum's Tavern, 2401; HTG—St. Nicholas, 839; HIM—Leo Godin, 567; HIG—Leo Godin, 226.

AMERICAN LEAGUE
(Gladstone)
(Final Standings)

	W	L	Pct.
Midway Recreation	27	15	.643
Arcadia Inn	24	18	.571
VanMill's	24	18	.571
Yacht Club	23	19	.548
Gladstone Bakery	23	19	.548
Rapid R. Merchants	19	23	.452
Lied's	19	23	.452
Scott Dairy Co.	9	33	.214

HTM—VanMill's, 2675; HTG—VanMill's, 967; HIM—Chas. Elegreet, 638; HIG—Wm. S. Skellenger, 256.

MAJOR LEAGUE
(Gladstone)
(Final Standings)

	W	L	Pct.
Ray-L Bar	27	15	.643
Schmidt's Beer	22	20	.524
Neurohr Jewelers	20	19	.513
Morgan Truck Serv.	21	21	.500
Edelweiss Beer	20	22	.476
Rotary	13	21	.383

HTM—Ray-L Bar, 2743; HTG—Ray-L Bar, 1002; HIM—Ray Wahowiak, 614; HIG—H. J. Bray, 254.

Indian Lake Club Work Progressing

MANISTIQUE — With foundation already completed and work on the super-structure to begin Saturday morning, members of the Indian Lake Golf Club soon will have a country club house of a substantial nature.

The main building will be 31x48 feet in its main structure with an annex of 21x36 feet. It will be a frame structure with perma stone facing on the outside and knotty pine inside.

Located in the southeast corner and the highest elevation at the course, it will have five picture windows overlooking the course and Indian Lake.

A huge stone fireplace will be added to the lodge and French doors will open out from the building. There will be a concrete floor suitable for dancing. The building also will have a 10x12 kitchen and a 12x21 bar room.

The annex will include a 12x23 men's locker room, a storage room, furnace room, men's shower and women's locker room.

Membership Boosted

Since the association took the course over from private owners, the membership and patronage have increased greatly. For that reason, present club house facilities have become far inadequate.

Construction is being done largely by volunteer labor and materials are provided at cost

Windows, doors and construction trusses have been pre-fabricated.

Sills and other framework have been cut from Manistique Pulp & Paper Mill property and provided at cost.

With the assurance that adequate club house facilities and one of the finest courses in Upper Michigan are available, memberships are being solicited.

Rapid River Opens Season With St. Joe

RAPID RIVER—Coach Norman Slough's Rapid River high school baseball team will get its "baptism under fire" here tomorrow afternoon at 2:30 against St. Joseph of Escanaba.

St. Joseph, coached by Tom St. Germain, will have the advantage of one game under its belt. Earlier this week, the Trojans defeated Powers, 18-14.

Slough will have Junior Dale Gibson and Senior Leonard Nelson available for pitching duties against the Escanaba boys. His catchers will be George Anderson and Lawrence Malnor.

At first will be Ferrill Pedersen and at second will be either Joe Sanford or Milan Wolfe.

Second base will be held down by Malnor or Anderson, depending on which draws the catching assignment. The shortstop arrangement is similar, with either Gibson or Nelson getting it, depending on the starting pitcher.

Starting outfield will find Wilbur Oman in left, Don Nelson in center and Alf Groleau in right.

Others likely to see service are Leonard Thorsen, Dennis Thomas, Wayne McMartin and Gerald Williamson.

Eskymos Tip Marquette In Baseball Opener, 20-5

For an inning and a half yesterday, it was nip-and-tuck between Escanaba and Graveraet high school of Marquette in the baseball opener.

But, after that, it was a breeze. Escanaba chalked up an easy 20-5 victory. Marquette, coached by John (Moon) Mullin, Jr., was handicapped by the fact that the team hadn't had any practice out of doors.

Lefty Paterick got off to a shaky start as Marqquette teed off with two runs in the first inning. Escanaba came back with five in its half but the Graveraets tied it up in their half of the second before Paterick settled down.

But Coach Jim Rouman's boys shelled Steve Petros, Marquette hurler, from the mound in the second inning with a four run burst to put them in a lead they never relinquished.

Harry Culver, Graveraet southpaw, quelled the second inning riot by striking out two Eskymos with the bases loaded.

Escanbaa scored in every inning except the last, an eight-run blast in the fifth turning the game into a rout. Rouman used all his reserves in an effort to keep the score down.

Buck Nystrom, second baseman, led Marquette with two hits in four trips while Warren Johnston, Escanaba second sacker, slammed two out of three. Leftfielder Charlie Olson got three for five.

In the wild fifth inning, Buddy Weber, Esky first baseman, smashed a drive over the head of Bob Parent, centerfielder, with the bases loaded.

The longest hit of the day, however, was a triple down the right field line by Culver with none on base.

Line score:		R	H	E
Marquette	230 000 0—	5	8	6
Escanaba	542 180 x—	20	12	1

Patros, Culver and Cole; Paterick, Chriske and Nyquist, Carlson.

Umpires: Al Ness and Don McKie.

SOFTBALL DRILLS

The St. Thomas softball team will practice Sunday afternoon at 2 o'clock at the Webster school diamond. The team plays in the National league.

GREAT WHISKEY BUY!
$3.00 4/5 QT. $1.90 PINT

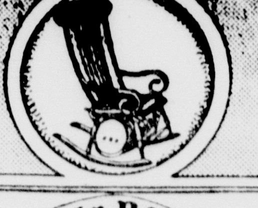

OLD MR. BOSTON BRAND
ROCKING CHAIR
Blended Whiskey
AS SMOOTH AND MELLOW AS OCEAN-ROCKED WHISKIES OF YORE
BLENDED AND BOTTLED BY MR. BOSTON DISTILLER INC. BOSTON MASS

Blended Whiskey — 80.6 Proof
70% Grain Neutral Spirits
Mr. Boston Distiller Inc., Boston, Mass.

SAVE On Sinclair !

5 gal. H. C. Sinclair $1.32
5 gals. Ethyl ... $1.42

Complete Lubrication Service.

Full stock of Motor Oils

Hours: 7 a.m to 10:30 p.m. Daily and Sundays

AL HUTTE'S Gas Station

Located at the fork of the roads, between Escanaba and Gladstone on US-2.

BALL PLAYERS:

Here is a new, modern Accident Policy, for you, (or anybody) that provides:

- Pays principal sum for accidental death.
- Pays weekly benefits, for life in case of permanent disability.
- Reimburses you for doctor and hospital bills.

Cost: Less than $2.00 per month.

Can you ball players (or anybody) afford to be without this protection?

For details call

J. S. Davidson Ins. Agency

709 S. 14th St. Phone 1975

Cinderella's Prince Could Have Easily Found Who Lost The Slipper By Inserting An Inexpensive "Found" Ad

For Sale

YOUR Bendix-Westinghouse Air Brake Distributer in Escanaba is GROOS & CO., 1400 Washington Ave. See them for complete sales and service. C-75-tf

Used and New typewriters and adding machines. Immediate delivery. I. R. Peterson, 611 Lud St. C-222-tf

NEW AND USED HOUSE TRAILERS. Inquire Bar-B-Q, Rapid River. Call Rapid River 2733. 3687-62-tf

MEDIUM RED CLOVER SEED, 52c lb.; 9 ft. tractor drag, $35. Straw and hay. Art Beauchamp, Rt. 1, Gladstone. (Flat Rock). Phone Escanaba 545-J11. 4417-118-12t

STRAWBERRY PLANTS—All grown on new land under irrigation. Winter mulched. Dunlap, 100—$1.50, 500—$6.00, 1000—$10. Arrowhead (stands hard winters) 100—$2.00, 1000—$14. Everbearing Gem, heavy producer, 100 — $2.00, 500 — $8.00, 1000 — $13.50. Postpaid. Shore Drive Nursery, Marinette, Wis. 4362-115-tf

MIXED SLABWOOD, large load, stove length. Call 2168. 4458-121-6t

HEAVY 2-PT. BARBWIRE—80 rod spools $6.39 roll. Light 2-pt.—roll $4.59. Gibbs Company—Perkins, Mich. C-123-7t

G. E. REFRIGERATOR, excellent condition; also tank type sweeper with all attachments, light oak chest of drawers, excellent condition; large 100# capacity icebox, very good condition. Phone 2237-R. 4402-122-5t

ROUND DINING ROOM table. Coal and wood range. Reasonable. Call 2302. Inquire 1223 9th Ave. S. 4514-124-2t

BARGAIN—Rebuilt six-foot porcelain double duty meat case with fluorescent lighting. Wm. Duquaine, 804 Main St., Marinette, Wis. Dial 2-4531. 4507-124-6t

FULL SIZE COIL spring and inner-spring mattress, $12. 215 S. 23rd. 4512-124-3t

PLYMOUTH BOATS and Evinrude motors. Phone 978-J11. 4493-124-3t

SCHULT HOUSETRAILER, 23 ft., $1900 with bottle gas range, electric refrigerator. Gordon Segerstrom, Rt. 1, Ensign (Isabella). 4504-124-3t

HARDWOOD AND SOFTWOOD Slabs, mixed, $10 load. Phone 506. 4415-124-9t

COOKING STOVE, hot water tank in good condition. 325 S. 11th. 4492-123-3t

HENRY WHEAT, good quality, recleaned. Fred McFadden, Cornell. 4486-123-6t

SHOE REPAIR MACHINERY, complete; American stitcher, finisher, Singer Patening machine, miscellaneous equipment, $300. Write Box XYZ, care of Daily Press, Gladstone. G912-123-3t

$259.95 WESTING. ELEC. RANGE, 1949 model, used 9 mos. June delivery—$139.95. Gibbs Company—Perkins, Mich. C-123-7t

ONE 14" single bottom tractor plow, pump jack with electric motor, 44" insert tooth saw blade. Waino Hill, Rock, Mich. Phone Rock 693. 4484-123-3t

NO. 1 SECOND cutting Alfalfa hay, also first cuttings baled; Also baled straw. Will deliver. Emil Mosier, Danforth. Phone 7001-F3. 4215-124-6t

GAS AUTOMATIC WATER heater. Inquire 327 S. 5th St. 4495-124-3t

STRAWBERRY PLANTS—Premier, $1.50 per 100; Everbearing Gem, $2.00 per 100; by mail, 25c extra; Latham Raspberry plants, 18 inches to 3 feet high, $6.00 per 100; by mail, 45c extra. All state inspected. Joe Thys, near Soo Line underpass, Gladstone. G913-124-3t

JUNIOR MISS GABARDINE suit and black raincoat, size 15. Practically new. Boys' breeches and jacket, size 10. Girls' shortie coat and hood, fur trimmed coat, size 12. Jacket, size 13. Canvas swing. Phone Gladstone 95264. 4501-124-2t

1933 INDIAN 4-cylinder motorcycle in very good condition. Call at 1607 Michigan avenue, Gladstone, Friday, between 6 and 7 p. m. or anytime Saturday. G915-124-3t

NORGE BOTTLED GAS stove, 1 year old. Can be seen at 207 Ludington. Phone 58. 4515-125-3t

USED MOORE combination gas and wood range, perfect condition. $30.00. Only $3.00 down. B. F. GOODRICH, 1300 Lud. St. Phone 2952. C-125-1t

FOR SALE—1948 Hudson, 20,000 miles. Perfect condition. Reasonable. Call 2513-J. 4497-124-3t

BOAT MOTOR. A-1 condition. 1406 Ludington. Phone 741. 4477-125-1t

GAS REFRIGERATOR. 1211 N. 22nd St. 4476-123-3t

USED wood and coal range, white, $25.00; used gasoline stove, $10.00; also used icebox. Inquire 1428 N. 19th St. C-125-3t

BLACK COCKER SPANIEL Puppy, 10 weeks, smart, affectionate. 1208 Dakota or Phone 3521, Gladstone. G917-125-3t

100% PURE MAPLE SYRUP, $4.50 gal. Inquire Wilfred Belland, 602 N. 18th St. Phone 751-W. 4464-125-3t

SQUARE KITCHEN TABLE with leaves, kitchen chairs, pictures, rocking chairs, fruit jars, 60c per doz. 424 S. 18th. 4503-125-1t

BABYCHICKS, U. S. proved, triple A White Rocks, White Wyandottes, New Hampshire Reds, Leghorns, 12c: Leghorn pullets, 20c. All kinds feed at reasonable prices. Cloverland Poultry Farm, US-2-41. C-125-tf

SEVEN-PIECE dinette set, cabinet radio, Hoover vacuum cleaner. Reasonable. Call 34-J. 316 S. Third. 4524-125-2t

WHERE YOU CAN GET SERVICE!

These firms and institutions are reliable and will serve you well

FOR RENT
By Week Or Month
Hospital Beds and Mattresses
Wheel Chairs
We Pick Up and Deliver
DELTA MATTRESS & UPHOLSTERY CO.
2120 Lud. St. Phone 1036

Bottled Gas Service
Call or Write
DeCock Bottled Gas and Appliance Co.
92? Steph. Ave. Phone 310

WELL DRILLING
Write today about my New Reduced Prices. 25 years drilling experience in the U. P.
Henry LeBeau
Carney, Mich., Rt. 1

CALL
George's Radio Shop
George Kornetzke, Prop.
for
RELIABLE RADIO SERVICE
705 South 15th Telephone 705

MONUMENTS & GRAVE MARKERS
Phone 440
Ed. Jernstrom
809 S. 11th St.
Peninsula Granite & Marble Co.

Now is the time to have your
BICYCLE
put in good running order.
Bicycles and Parts
Villemur's Bike Shop
112 S. 12th St. Escanaba

Soft Water For 25c Per Month
For details call
Casey
Soft Water Service
Commercial and Domestic
1517 Sheridan Rd. Phone 1949-W

We Announce! Authorized
Frigidaire Service
Radio Repair
Washing Machine Service
Appliance Repairs
Oil Burner Service
Advanced Electric Co.
1211 Lud. St. Phone 3198

IT'S SPRING
Let's get those bumps taken out of your fenders and give it that new-car look!
FENDER AND BODY REFINISHING DONE REASONABLY!
Call—Ray Sheedlo—Tel. 909
Or Inquire at 1015 Sheridan Road For Free Estimate!

WELL DRILLING
Inquire Today About Our New Reduced Prices!
Easy Terms Can Be Arranged!
Our Experience Is Your Guarantee Of Satisfaction!
Phone or Write
RICE'S WELL DRILLING CO.
2403 Lud. St. Ph. 1202-W
Escanaba, Mich.

N. T. STUART
Piano Tuning
Pianos and Organs
Please Leave Orders At The City Drug Store—Escanaba

LIVESTOCK!
For Highest Market Prices Bring Your Livestock To
SALE EVERY WEDNESDAY
For trucking service to sale call Farmers Supply, Escanaba, Phone 990; Harold Gustafson, St. Jacques, Phone 15; From Rock, Perkins, Brampton, call Paul Ramseth, 241, Rock; Carl Bolm, Bark River, Phone 3312; Escanaba, Phone 1450 after 5 p. m. On Sale Days (Wednesdays) Call the
CLOVERLAND AUCTION SALES
PHONE 3102
"Bonded and Licensed Operators"

Monuments . . . Markers
Our large stock insures you choice of sizes and designs
See What You Buy
Delta Memorial Co.
Phone: Office 335, Residence 1193
1903 Lud. St., Escanaba

For Well Drilling Write Orton Degeneffe
619 S. 18th St., Escanaba
Phone 1034
20 Years Experience
All work guaranteed

LOCAL FUR STORAGE
Garments Fully Insured
Ask about our convenient cleaning, glazing and remodeling service.
Menard's Fur Storage
Phone 2640 1114 4th Ave. S. Escanaba

PARTS REPAIRS SERVICE
SEWING MACHINES
(New and Used)
PHONE 3162
NORMAN TEBEAR
1411 2nd Ave. S.

WELL DRILLING
For New, Reduced Prices Phone or Write
Fred "Fritz" Rice
Phone 1241-R 1123 S. 10th Ave. Escanaba
ALL WORK GUARANTEED!
30 years experience in the U. P.

HOUSE TRAILERS
New or Used
Low Prices Easy Terms
Trailer Accessories and Dollies
Open Daily Write or Visit
INTERSTATE SALES CORPORATION
610 N. Broadway Green Bay, Wisc.

SHINER REFRIGERATION SERVICE
428 So. 9th St.
ESCANABA, MICH.

GIRARD ELECTRIC CO.
Wiring Contractor
Cold Cathode and Fluorescent Lighting
Free planning and engineering
24 hour emergency service
Phone 2048 Escanaba
914 First Ave. S.

Specials at Stores

USED BIKES FOR SALE, expert repairing. Groleau's Bike Shop, 1217 Superior, Phone 9-1464, Gladstone. C-94

Extra Space IS IN THE **Door** At The **"CONVENIENCE LEVEL"** INSTEAD OF ON THE **Floor**

*Made only by Crosley. T. M. Reg. U. S. Pat. Off.

Priced As Little As
$189.95
SEE THE BEAUTIFUL NEW
CROSLEY Shelvador*
QUALITY HOME FURNITURE
Across from A & P
1013 Lud. Tel. 2646
C-123-125-2t

BICYCLES REPAIRED, parts and accessories. Gladstone Bicycle Repair Shop, 1215 Dakota. Phone 4731. C-87

Large Assortment
of New Style
SEAT COVERS
For Late Model Cars
From $12.50
B. F. Goodrich TIRE HEADQUARTERS
1300 Ludington St.
Phone 2952

BEER AND WINE to take out. Beer delivered in case lots to any part of city. Plenty of parking space for our customers. THE HOB NOB, 401 S. 13th St. Phone 1845. C-112-tf

NOW
During Our Big
ANNIVERSARY SALE!
Welsh
Baby Carriages
Reg. $29.95
Only $24.13
THE HOME SUPPLY CO.
"Your Modern Furniture Store"
1101-03 Lud. St. Phone 644

Glass Dresser and Table Tops, keys cut by code. Saws filed, scissors sharpened. A. F. Ellison, Locksmith, 1218 Ludington. Phone 2958. C

SPORTSMEN
We have a complete line of fishing tackle, including Fly Rods and Reels.
Phone 7572
BEAUDRY FIRESTONE STORE
Gladstone

MOCCASINS for men and women with rawhide laces. Sizes 3 to 12, $2.98. ESCANABA SURPLUS STORE, 701 Lud. St. C-121-tf

SPECIAL!
Used
Singer Machine
FULLY RECONDITIONED AND GUARANTEED
Priced From
$9.95
Singer Sewing Machine Co.
1110 Lud. St. Phone 2296
Escanaba

USED—Dining room suite; living room suite; two dinettes; bed, spring mattress, and vanity. PETERSEN FURNITURE SHOP, 1212 Lud. St. Phone 655. C-124-3t

MEN'S 8" Chippewa work shoes—outstanding for wear. Special, $7.93. F & G CLOTHING CO. C-125-1t

PLACE YOUR ORDERS NOW! for cut peonies for Memorial Day at the F. W. Woolworth Co., 1112 Lud. St. C-Fri.-Mon.-Wed.-tf

Specials at Stores

USED
Hotpoint
ELECTRIC RANGE
Good Condition
$55.00
GAMBLES

Special!
1 Coolerator Ice Box, White All Steel Model
Frigidaire 2-Hole Ice Cream Freezer
2 Gasoline Ranges. Good Working Condition. $10 each.
1950 Easy Spindrier Washer
MAYTAG SALES
1019 Lud. St. Phone 22

BUILDING?
See Wards Wide Selection Of Top Quality Building Materials Priced At The Economy Level!
SEE US FOR
ROOFING
SIDING
INSULATION
AND ANY OTHER BUILDING NEED
MONTGOMERY WARD
1200 Lud. St. Phone 207

Automobiles

SEE 'EM!
DRIVE 'EM!
BUY 'EM!
1949 Nash 2-Door with Overdrive
1941 Plymouth 4-Door
1939 Nash 4-Door with Overdrive
1937 Nash 2-Door
1937 Dodge 2-Door
1937 Plymouth Coupe
1936 Chevrolet 2-Door
1934 Chevrolet Pick-up
Open Evenings 'Til 9 and All Day Sunday
Brisbane Motor Co.
Authorized Nash Dealer
US-2 at 5th Ave. N. Phone 2890

FOR SALE—1948 Crosley with radio and heater, $350 cash. For cheap transportation this is a real buy. Inquire 621 N. 19th St. after 5 p. m. 4519-125-3t

APRIL SHOWERS
BROUGHT
MAY FLOWERS!
Just Look At These Blossoms
1946 Packard Clipper, Loaded with Accessories—"Arbutus"
1942 Chevrolet Club Coupe, Completely Overhauled—"Marsh Marigold"
1940 Buick Super 4-Door—"Hepatica"
1941 Ford, New Motor—"Violet"
1940 Ford Tudor, New Motor—"Jack-in-the-Pulpit"
1939 Plymouth 2-Door—"Skunk Cabbage"
EASY FINANCE TERMS
Les's Auto Sales
1511 Wash. Ave. Phone 2742
C-123-3t

WANT TO BUY a 1948 or 1949 Chevrolet or Ford. Must be in good condition. Andrew Barbeau, Ensign, Mich. 4472-122-6t

LARSEN'S GARAGE
'49 Chevrolet 4-Door Sedan
'49 Ford Custom Tudor Sedan
'41 Oldsmobile 2-Door Sedan—Hydramatic
'41 Chevrolet 2-Door Sedan
'40 Chevrolet 2-Door Sedan
'37 Chevrolet 2-Door
'35 Chevrolet Coupe
115 S. 17th St. Tel. 2860
C-123-3t

FOR SALE—1946 Buick Roadmaster, reasonable. John Aper, Brampton. 4503-124-6t

FOR SALE—1948 Hudson Commodore 8. $1,000. 1428 N. 19th. 4525-125-3t

YOU'LL SCORE A

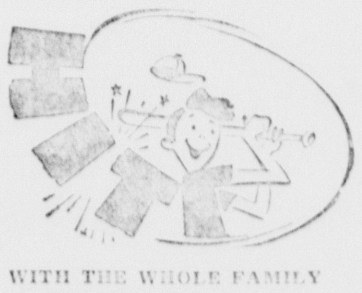

WITH THE WHOLE FAMILY
With a Good Used Car
From
BERO MOTORS
318 N. 23rd St. PHONE 1388

FOR SALE—Ford Model A Sedan in excellent condition. Price $350. Inquire after 5 p. m., 1401 S. 13th. 4529-125-3t

Farm Supplies

10-ROW FRIEND Potato sprayer. Iron-age high speed planter. John Aper, Brampton. 4503-124-6t

Real Estate

FIVE-ROOM HOUSE for sale, full basement, located at Rapid River Park. Inquire Ed. Hamilton, Rapid River. G908-121-6t

FOR SALE—Shore lots in 1600 block, Lake Shore Drive. Phone 3587. 4450-121-6t

COMBINATION BUSINESS AND RESIDENCE PROPERTY
Modern 3-bedroom home, large carpeted living room, 3 baths, modern kitchen with built-in cabinets, full basement and oil heat, plus, 14 x 20 modern office, with venetian blinds, on street level, also 22 x 24 cement block garage and shop with plumbing and 220 V power. See this buy at 618 Stephenson Ave., Escanaba.
For This And Other Properties See
ART GOULAIS
"Realtor"
116 S. 10th St. Tel 167
C-122-5t

FOR SALE—80 acres of timber on Ford River. Ideal for hunting camp. Inquire Wallace Anderson, Schaffer. 4483-123-3t

FOR SALE—Modern new home, 2-car garage, on two well-shaded lots. 1605 Montana, Gladstone. Call Louie's Service Station, Rapid River 3551. 4493-124-3t

FOR SALE—Niel Jenson Farm, Ford River Twp.; Eighty acres Brampton Twp., small clearing; Lot 1200 Block Gladstone. Sohlberg Baynoc Agency, Rialto Bldg., Gladstone. Phone 9-4141. G916-124-3t

FOR SALE—7-room house on South side. Write Box 4445, care of Press. 4445-124-3t

2-APARTMENT HOME—6 rooms and bath down, 5 rooms and bath up. 308 S. 4th St. $4500.

5-ROOM HOUSE—Bath, hot air heat, garage and shop. 1119 N. 3rd Ave. $5000.

5-ROOM HOUSE—1612 N. 16th St. $3500.

8-ROOM MODERN HOUSE. 302 N. 12th St. $7900.

2-APARTMENT HOUSE—7 rooms and bath down, 4 rooms up. Hot air heat; 2 garages. $6500.

SEE OUR WINDOW FOR OTHER PROPERTIES

ART GOULAIS
REALTOR
116 S. 10th St. Tel. 167
C-125-3t

FOR SALE OR RENT—34 acres, ½ mile North Carroll's Corners. No buildings—just orchard. Pasture and swamp. Rent, $50 per year. Sale price $1200.

FOR SALE—Lots 5 and 8, Sec. 17-41-23. Two miles North of Cornell. 53 acres. ½ mile river front, East side river. Suitable for cabins, fishing and hunting, $1500. Write R. W. Roberts, 547 41st, Oakland 9, Cal. 4510-124-3t

MODERN 5-ROOM BUNGALOW on 2½ acres land. 1 mile East of Rock. Call Rock 731. Box 235. 4518-125-3t

FOR SALE—Lots, one in 100 block South 22nd. Several lots in North Town. Several shore lots on Lake Shore Drive. Phone 2183-R. C-125-tf

Real Estate

FOR SALE—Modern home, 4 rooms and bath. Full basement. 2-car garage. A good buy. 1421 N. 19th. 4509-124-6t

Help Wanted—Female

SEMI-PROFESSIONAL POSITION now open for lady over 25. Absolutely no canvassing. Car and phone a must. This important position must be filled by ambitious person with an eye toward future promotion. For details call or write Violet Malmberg, 419 Margaret St., Iron Mountain, Mich. Phone 2656 Iron Mountain. 4467-122-4t

WOMAN WANTED for general housework. Must be able to cook. Stay home nights. Call 2135 or 807. 4494-124-3t

HOUSEKEEPER, Middle aged woman desiring home and wages. Call 1933-WJ or write Mrs. J. H. Kincaid, Escanaba, Rt. 1. 4517-125-2t

COUNTRY GIRL OR WOMAN to assist with housework in small family. Good home and wages. Write Box 4528, care of Press. 4528-125-3t

Livestock

FOR SALE—30 pure bred Hampshire pigs, six and eight weeks old, 4 brood sows with young pigs, 1 boar 18 months old, 2 boars 5 months old, 4 young sows to have pigs in August. These are nice pigs, all Hampshires. Arthur Skinner and Son, 13 miles North of Rapid River, 1 mile West of Lancour's Filling Station. 4439-123-4t

FOR SALE—On account of illness I'm forced to dispose of my herd of Holstein dairy cows, consisting of 9 fresh cows and one to freshen soon. This is a herd of good young cows. J. A. Baillet, Rt. 1, Rapid River. 4499-124-3t

Business Opportunities

SPARE TIME
Responsible person can own and operate proven money-making distribution of nationally known candy, nuts and gum. No selling, no experience necessary. Income starts immediately. Requires about three hours weekly. $395.00, cash investment fully secured. For personal interview write address and telephone number to Box 4511, care of Press. 4511-124-2t

FOR SALE—Grocery store, complete with stock and fixtures. Wonderful location. Reasonable terms. Phone H. E. Flath, 398. 4521-125-3t

Help Wanted—Male

BARBER for one-man shop at Trenary. May rent or work on commission. Inquire Herb Finlan. 4480-123-3t

EXPERIENCED farm hand. Living quarters available. Phone Bark River 3469. 4479-124-3t

YOUNG MAN to work in curtain laundry. Apply Curtain Clinic, 224 Stephenson. 4527-125-1t

Wanted to Rent

COUPLE WITH CHILD, age 3, wants 3 or 4-room apartment. Phone 3597-W. 4481-123-3t

THREE OR FOUR-ROOM unfurnished apartment with bath. By young couple, no children. Immediate occupancy preferred. Call 3264, Bark River. 4523-125-2t

For Rent

THREE FURNISHED ROOMS. 429 S. 16th. 4485-123-3t

THREE-ROOM modern furnished apartment. Write Box 4482, care of Press. 4482-123-3t

LARGE BEDROOM, 214 Stephenson Ave. Phone 15-W. 4490-123-2t

LARGE SLEEPING ROOM. 203 First Ave. S. 4460-124-3t

TWO-BEDROOM HOUSE. Sale of oil burner, electric stove, and refrigerator. Call Gladstone 95333 or inquire at 317 N. 17th. 4502-124-3t

Poultry And Supplies

RUBENS' HUSKY CHICKS NOW READY. DAYOLD CHICKS TUESDAY-FRIDAYS. 2 WEEKS OLD PULLETS $33.95—100. ASSORTED HEAVIES $12.95—100. POT LUCK CHICKS (No Sex Guarantee) $5.95—100. Free Circular—
RUBENS HATCHERY, Casco, Wis. C-88-tf

IN MEMORIAM

In loving memory of our beloved son, brother and uncle, Lawrence A. Erickson, who was taken from our family three years ago, May 5, 1947.

He little thought when leaving home
He would return no more,
That he in death so soon would sleep
And leave us here to mourn.
We do not know what pain he bore,
We did not see him die,
We only know he passed away,
And could not say goodbye.

Sadly missed by
HIS FAMILY.
4522-125-1t

To Rent or Sell use the Classified Ads

Wanted to Buy

WANTED TO BUY OR RENT—Two or three-bedroom home. Phone 1824. 304 S. 19th St. 4469-122-tf

SCRAP IRON, metals, batteries, and rags. Phone 2391. Jack's Hides and Furs, 225 N. 14th. 4487-123-6t

SMALL CAR in good running condition. 1715 3rd Ave. N. 4516-125-3t

Lost

NAVY BLUE kid pump with sling heel. Call 1755. 4513-124-3t

21 JEWEL ELGIN gold railroad watch, Tuesday between Trout Lake and Rapid River. $10 reward. Harvey Groleau, 1418 Wisconsin, Gladstone. Phone 2352. 4526-125-1t

Manistique Classified

For Sale

PREMIUM SHELL PRODUCTS. Fuel oil, gasoline, motor oils, grease. It's a pleasure to serve you. Manistique Oil Co. Phone 26. C-330

Work Wanted

PIANO TUNING and repairing. Free estimates. George Houghton, Phone 668. M388-123-6t

Real Estate

FOR SALE—5-room house with bath. Corner lot. Lakeside Addition. Phone 167-W. M390-124-3t

New York City contains 38 islands.

Our Boarding House With Major Hoople

Alley Oop By T. V. Hamlin

Boots And Her Buddies By Martin

Captain Easy By Turner

Lil' Abner By Al Capp

Home At Kalamazoo Blows Up; Wife Hurt

KALAMAZOO, Mich.—(AP)— A gas explosion blew out two sides of the Harry Dideriksen home yesterday and critically burned his wife, Dorothy.

The gas-filled home blew up as Mrs. Dideriksen opened the front door upon her return from work at a steel plant. She was blown 15 feet, just clear of collapsing timbers of the seven-room home.

Consumers Power company officials said gas escaping from a partly disconnected pipe near the range was ignited by a flame at a burner left open by workmen who had just installed a water heater.

Loss was set at $15,000.

Planes Needed In South Korea

SEOUL—(AP)—Communist North Korea has an air force of 195 planes, possibly all Russian built, President Syngham Rhee of the South Korean republic said today.

The president renewed his plea for more American military aid at a news conference, saying "if we could have planes we would feel safer."

"May and June may be a crucial period in the life of our nation." he said without elaboration. "We lack adequate defense."

Rhee said he felt somewhat reassured by Secretary of State Acheson's statement earlier this week reiterating his belief in South Korea's importance among the democracies.

Present at the news conference were Acting Prime Minister Sihn Sung Mo, who also is defense minister, and the air force and army chiefs of staff.

The officials displayed a chart on which were described seven types of airplanes supposedly in the North Korean air force. They said the North had three fighter groups and one pursuit group on active duty.

South Korea's air force consists of about 20 light reconnaissance planes and 10 advanced trainers.

Schoolmaster Freed Of Fondling Charge

Eufaula, Okla.—(AP)—A 55-year-old schoolmaster was cleared yesterday of a morals charge involving an 11-year-old girl pupil.

A district court jury acquitted W. E. Dickey after deliberating 43 minutes. Testimony was concluded in one day.

The pupil, Norma Lee Camp, testified Dickey "rubbed my legs up and down and felt other parts of my body."

The little girl in pigtails said Dickey fondled her as she stood at his desk.

The defense called nine of Norma Lee's classmates to the witness stand. All testified they did not see the teacher touch her. Dickey also denied the charge.

A lesser account that he snapped the elastic in the panties of several other girls is still pending against Dickey in county court.

Rural Telephone Meeting Is Held

Residents of the Ensign-Bay de Noc townhsip area met Wednesday night with Bell Telephone company officials at the Alton hall in Ensign township to discuss the telephone company's plans for rural phone service extension.

Representing the Bell company at the meeting were J. J. Foley of Menominee, division communications superintendent, and George Marcouillier of Escanaba, local manager.

Residents of the area presented to the officials a problem that includes the possibility that REA, a federal agency, was interested in extending phone service to Ensign-Stonington, now an unassigned area.

About six weeks ago Bell company officials told the Delta county planning committee that no committment could be made regarding phone service for the area. It is expected that a decision will be made soon following the Wednesday meeting at Alton hall.

Obituary

DR. PETER B. MOLINARE

Funeral services for Dr. Peter B. Molinare will be held Saturday morning at nine o'clock at St. Patrick's church. Rev. Fr. Martin B. Melican will officiate. Local military organizations also will participate in the services.

Burial will be made in Norway cemetery and graveside services will be conducted by Rev. Sebastian Maier.

The body will lie in state at the Allo funeral home until the hour of the funeral. The Rosary will be recited at eight o'clock this evening and all Knights of Columbus members are asked to attend.

Dr. Molinare is survived by his widow and a son, Peter; his father, John Molinare, of Norway; two brothers, Frank, of Kingsford, and Lauren, of Lansing; and three sisters, Mrs. John Canavera, Norway; Mrs. Richard Pellegrini, Norway; and Mrs. Karl Everett, Danville, Ill.

More than 52 per cent of Japan's merchandise is composed of raw silk and silk textiles.

Truman Frees Loyalty Files

WASHINGTON—(AP)—President Truman's decision to hand over some government loyalty files to Senate Communist investigators put Senator McCarthy to work today on a "not enough" protest.

In another development, the justice department said it never received any evidence from the Office of Strategic Services (OSS) to support charges that Amerasia magazine officials and state department employes were slipping atomic secrets to Russia in 1945.

McCarthy, Wisconsin Republican, has said a former OSS agent would testify that A-bomb data did find its way to the Soviet Union in the Amerasia case. The agent, Frank Bielaski, said yesterday there is some substance to what McCarthy asserted, but he did not entirely back up McCarthy.

Reversing his earlier refusal to release government loyalty files, Mr. Truman agreed late yesterday to let a Senate foreign relations subcommittee examine secret state let a Senate foreign relations subcommittee examine secret state department files on 81 persons cited by McCarthy in his charges on Communism in the government.

Good Republicans Needed In Lansing, Says Sen. Martin

IRON MOUNTAIN, Mich.—"Governor Williams has sacrificed a sound highway program to political expediency," Senator John Martin, jr., of Grand Rapids, told a crowd of 200 assembled at the Dickinson hotel last night for the kick-off dinner of the Dickinson county Republican party.

Marquette, Gogebic and Iron county Republican leaders attended, along with Dickinson county leaders and rank and file party members.

Martin declared the governor has "completely ignored in his proposal the sound tax basis on which we financed our highways in the past through weight and gas taxes."

The GOP senator urged his audience to "send some good Republicans to Lansing next year; we need them badly."

Muskegon Residents Eating Horse Meat

LANSING—(AP)—A lot of Muskegon residents are going to get a galloping sensation in their stomachs when they read this.

The bureau of marketing and enforcement of the state agriculture department reports that after a lengthy investigation it has determined that horse meat is being sold as beef tenderloin and as hamburger in the Muskegon area.

Warrants are being sought and arrests will be made in a few days, the department said.

Briefly Told

Girl Scout Office Hours—The Girl Scout office in the Junior high school building will be open from 1 to 3 p. m. each Monday, Wednesday and Friday starting May 10 and continuing through May 19.

Former MSC Boxer Awarded $11,000 In Auto Accident Suit

LANSING—(AP)—A former Michigan State college boxer, crippled in a hit and run auto accident, was awarded $11,000 damages today.

The circuit court judgment was awarded to Bert Davey, 22, of Detroit, a brother of Chuck Davey, four times an NCAA boxing champion and undefeated in the pro ring.

The damages were assessed against Charles G. Marks, Jr., 22, of Waukegan, Ill., a former MSC student, driver of the hit-run car, and Donald Wilson, 24, of Lansing, owner of the car.

Davey and Norma Jean Towar, 20, of Lansing, were injured more than a year ago. Marks admitted he was the driver of the car. He was found guilty of felonious driving and placed on three years probation.

Miss Towar previously had been awarded $10,000 damages. Attorneys said no payment had been made on the first judgment.

President Of College In Bondage For $180

BALTIMORE—(AP)—The President of Goucher College was sold into bondage yesterday for $180.

Scholarly Dr. Otto F. Kraushaar faces the task of being "housemother for a day" for a group of his students at the all-girls school.

His services were purchased, after spirited bidding, as the girls staged a "faculty auction" in a campaign to raise contributions to the college building fund.

Other professors, who volunteered for the auction block, now are confronted with prospects ranging from thoroughly cleaning all the chemistry lab glassware to spending an evening teaching six female collegians how to play poker.

The profs maintained a grin-and-bear-it attitude throughout and more than $1,000 was pledged for the "cause."

Flying Wing Bomber Has 6 Jet Engines

MUROC, Calif. —(AP)— A new flying wing—equipped with six Jet engines—has logged its first 27 minutes of flight.

In an initial test, Northrop's new YRB-49A yesterday took off from Edwards Air Base here. The air force said it was the first photo reconnaissance bomber of its type to be equipped for full tactical operation.

It is designed to photograph vast sections of terrain from stratospheric heights.

It is possible to measure weight so closely that the mark of a pencil on a piece of paper is easily weighed.

Defense Forces To Ease Control In West Germany

(Continued from Page One)

the French will agree with two arguments: First, that there is an urgent necessity for tightening the cooperation of the western world including Germany in the face of growing Russian power; and second, that the occupation has to be brought to an end sooner or later in any case.

The greatest argument, however, which may be persuasive in the case of the French, is that the restoration of western Germany as an independent state will be offset by the close ties which the United States has already undertaken with France and other western European countries and also the continued presence of American troops in western Europe.

Problem Complicated

An end to occupation controls would mean eventually complete power for the German government to run its own foreign polisy as well as its domestic policy and to participate in all kinds of international organizations, probably in time even the Atlantic pact.

The one phase of Germany's life over which authorities here say strict and long term controls would have to be laid down is the military phase. Western Germans now are denied any kind of military force. The feeling of American officials is that if they ever are permitted to take part in western military organization it will have to be not with a national army but with components contributed to an international force of some kind.

Some American officials believe western Germany should contribute to the defense of the west against Communism by beginning to produce supplies other than arms which are essential in modern armies—such things as transport vehicles and gasoline tanks.

The most that may be accomplished on what is regarded as the highly complicated German problem at London is an agreement to set up a committee to study specific future steps and also an agreement on the general policy lines along which the committee should work.

Runaway Car Wrecks Garage In Marquette

MARQUETTE, Mich. — In an unusual accident, a garage owned by Henry L'Huillier was practically demolished when a runaway auto crashed into it.

The car, owned by Henry Paquette, Jr., was parked on a Marquette hill. It rolled down the hill despite the fact that the brakes were set and the "shift" left in gear, and smashed into the frame garage after missing L'Huillier's new car parked in his yard.

Street Car Struck

PITTSBURGH—(AP)—Lightning struck a street car early today, injuring 23 passengers. Three of the injured are in serious condition.

The Talk of the Town

DANCE

at

DUTCH MILL

SAT., MAY 6

featuring

FRANK STROPICH and ORCHESTRA

A pleasant place to spend your evenings

O-JIB-WA—A REAL

SPRING

BLOOD TONIC

For more pep—more vitality and better health, NOW! is the time to rid your system of that tired worn out feeling. Clear your system of old poisons and waste. Get that ambitious, wide awake feeling.

SPRING TIME IS TONIC TIME—Time to take O-JIB-WA BITTERS. This wonderful all-herb medicine builds rich red blood, promotes better digestion, strengthens the nervous system and tones up weak sluggish kidneys.

For over 35 years, O-JIB-WA BITTERS has been "tops" with thousands of people who have taken it, and found it all that one could ask of a real spring tonic.

Be ambitious, feel wide awake. REMEMBER—O-JIB-WA BITTERS FOR REAL SPRING BLOOD TONIC. AVAILABLE AT ALL LEADING DRUG STORES IN MICHIGAN.

BETTER SILAGE — Air tight walls exclude moisture and air, allow proper fermentation. Silage doesn't rot, spoil—has more food value.

LOWER COST — Prices, installation, and maintenance remarkably low.

LONGER LIFE — Indestructible galvanized steel outlasts other silo materials. Guaranteed against bursting. Fireproof.

INCREASED PROFITS — Better silage, lower cost, and longer life add up to MORE PROFITS and LESS WORK.

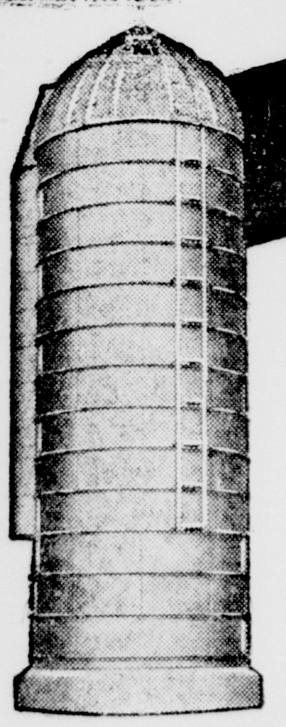

GET A MARTIN STEEL-BILT SILO

Here's your answer to lower feed costs and improved feed quality—a Martin Steel-Bilt Silo, scientifically engineered to provide conditions ideal for silage making. The rugged strength of the building, the extra convenience in its use, and its lifetime dependability provide the modern, progressive farmer with a new, tested and proven tool for getting full value from feed crops. Easily erected—no skilled help required. Prices and sizes to meet your needs. Insist on Steel-Bilt Silos, Haymakers, Corn Cribs—made by Martin, pioneer in the design and fabrication of steel buildings exclusively for the farm. For full information come in, telephone, or mail coupon below today.

SPALDING AUTO SALES

R. J. HARRIS SPALDING, MICH.

MAIL THIS COUPON TODAY

Spalding Auto Sales, Spalding, Mich.

Without obligation, please send me further information on savings I can make with Martin Steel-Bilt Farm Buildings.

Name ______

Address ______

For Sale

Maple Syrup

$5.00 gallon

Angus Pineau

Rapid River, Rt. 1

SNACK SHACK

Now Open for Business Under New Managemnt!

Come in and try Mae's home-made pies.

US 2-41 ½ Black North of Red Light

Entertainment

Tonight

COLONIAL HOTEL

DANCE

Saturday Nite

TRIANGLE TAVERN

Ford River M-35

Music by

Roger Carlson Band

featuring Chester Vincent, formerly of the Schroeder Hotel cocktail lounge, Milwaukee.

No adm. charge No Minors

Serving liquors, wines and beer

OLDTIME

DANCE

Legion Hall

Rapid River

Sat., May 6

For Young and Old Alike

Music by the Sodbusters

Admission 50c per person

DANCE

Four Corners Hall

4½ miles east of Nadeau

Sat., May 6

Music by Fred Gaede

Adm: 50c inc. tax

Out for the Evening?

Stop at the

SWALLOW INN

Rapid River

DANCE-SATURDAY NIGHT

Music by

CHET MARRIER AND HIS ORCHESTRA

Beer — Wine — Liquor

Show and Dance

Powers Hall

Powers, Mich.

Saturday Night

Music and entertainment by WMAM Entertainers featuring Pappy Kleber and Tillie Whippletree

Sponsored by

Powers-Spalding Lions Club

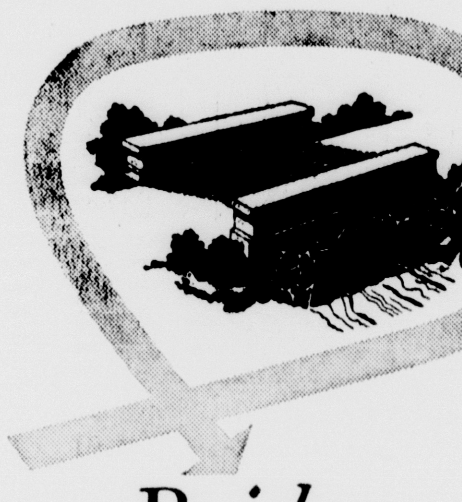

Is this the Bridge you hate to cross?

● Perhaps you have been thinking about "going to the doctor." You feel the need for his experienced counsel. But you find the decision difficult to make. Well, let's cross that bridge—*now*. Remember that nothing is ever gained by delay. Prompt action is often more than half the battle. So, make that appointment today . . . Then, bring the doctor's prescriptions to this pharmacy for our careful compounding.

WEST END DRUG

"Where Pharmacy Is A Profession"

Free Prescription Delivery — Tel. 157

1221 Ludington St. — Escanaba

PRESCRIPTION SPECIALISTS

ONE MORE DAY

to buy your membership in

Escanaba Community Concert

No Single Admissions at individual concerts

Memberships available until 1 p. m. Saturday, May 6

This is your final opportunity for memberships

Adult Memberships

$6.00 inc. tax

Student Memberships

$3.00 inc. tax

Headquarters:

Sherman Hotel

Phone 804

Attention Jobbers

We want large quantities of

2-inch or larger, 7 foot Cedar Posts

3-inch or larger, 8 foot Cedar Posts

4-inch or larger, 10 foot Cedar Posts

5-inch or larger, 12 foot Cedar Posts

5-inch or larger, 14 foot Cedar Posts

4-inch or larger, 16 foot Cedar Posts

4- inch or larger, 20 foot Cedar Posts

We Will Take Summer-Cut Stock if Knife-Peeled.

For Best PRICES, etc. See

MacGillis & Gibbs Co.

Gladstone

THE Fair STORE

There's Extra Comfort . . .

Extra Pleasure . . .

Extra Wear . . .

in these PHOENIX favorites

Brilliant Phoenix stocking creations knit to meet the many preferences of American women today. If you have a special stocking problem, stop in our hosiery department today.

PHOENIX RUN-R-LESS*

Stockings created with an exclusive interlocking stitch to bring you a lovely stocking fabric, combining an illusion of sheerness with sturdy wear — they will not run beyond the initial tear. $1.75

PHOENIX STURDICOMFORT

The ideal stocking for active women who are on their feet a great deal. Mercerized cotton foot for soft comfort . . . duo-stretch top for freedom above the knee. $1.50

PHOENIX EXTRA WIDTH

Comfort and fit, for the stately figure. Extra freedom above the knee, combining genuine outsize top with duo-stretch construction . . . more foot comfort with cotton reinforcements. $1.75

See these and others in our Hosiery Department today